The RINDGE BROWNIE

1945

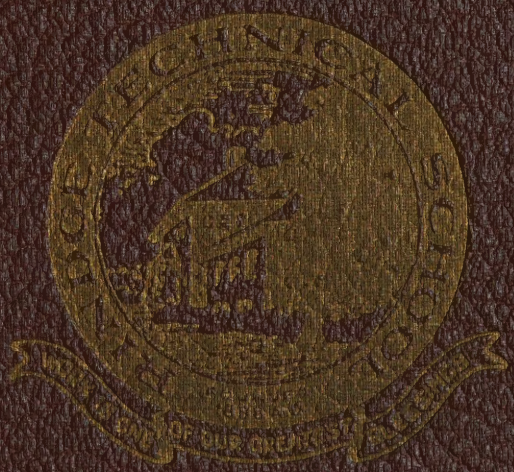

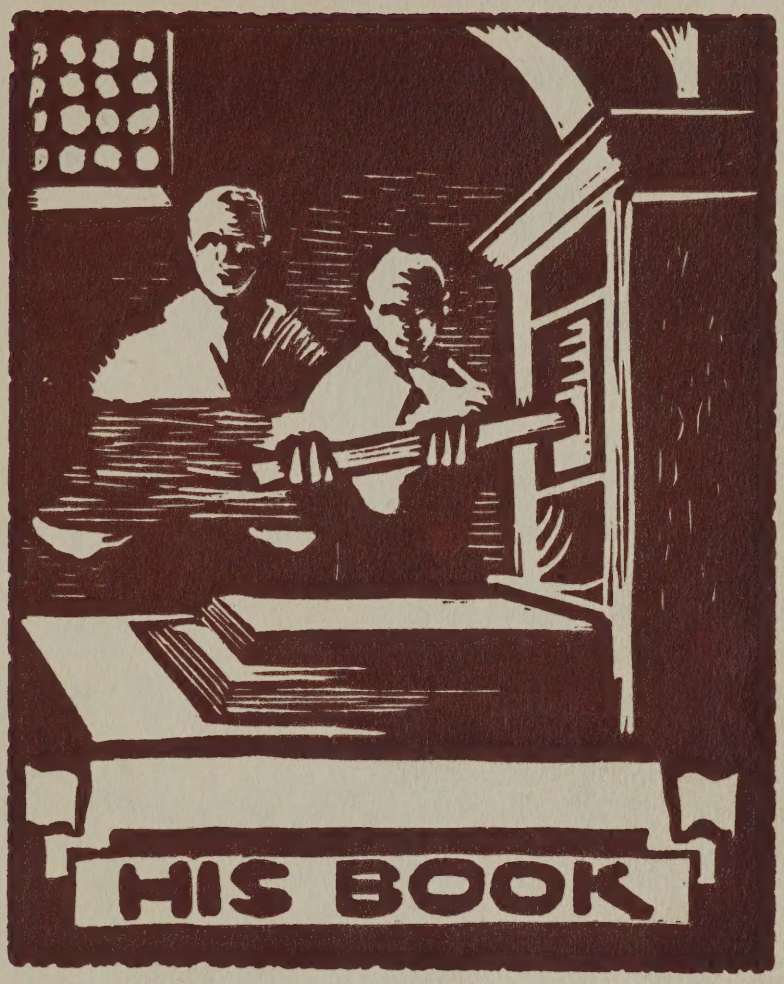
HIS BOOK

THE BROWNIE
RINDGE TECHNICAL SCHOOL

RINDGE TECHNICAL SCHOOL

Mr. Frederick H. Rindge
From a Portrait by Mr. Charles H. Richert

Contents

Faculty
Seniors
Activities
Sports
Autographs

FOREWORD

We, the staff of the Rindge "Brownie" after spending long and thoughtful hours in collaborating on this book, have put forth an authentic record of our years at Rindge.

We have tried to remember and include every important incident, so that in years to come you may recall the pleasant memories of the teachers, classmates, - and don't forget the janitor - of our Alma Mata, Rindge.

Mr. John William Wood

OUR HEAD MASTER — MR. JOHN WILLIAM WOOD

The name John W. Wood is known to every member of the class of '45 as belonging to a man who is understanding, far sighted, just, and inspiring of admiration and veneration.

On first real contact with him four years ago, any premature misgiving evaporated; since that contact is inevitable in the first days of high school, for many reasons, it was not long before the whole class knew him as he really is.

We could not better express our enthusiasm for Mr. Wood than to wish for the many future classes, the honor of affiliation with this fine man, who has so strengthened our purposes and lightened our paths these last four years.

I can honestly say that the class of '45 wishes you the best of luck in the years to come.

DEDICATION

The class of '45 wishes to offer its gratitude and esteem to those boys of Rindge who have entered the armed forces of our great nation and who have given their lives so that we at home might enjoy the honor and privilege of living in a country such as ours; who have given their lives that this country may live a life of peace and happiness and not suffer the tortures that our oppressors might bring upon us. To the war dead of Rindge this record of four enjoyable years at Rindge Tech School is dedicated.

Rindge Boys *of* the Class of "45" in the Service

Atwell, Wilfred	Army
Bailey, Frank	Army
Bennett, Joseph	Navy
Bennett, Warren	Navy
Cameron, Bruce	Marine Corps
Carrol, John	Army
Cheverie, Edward L.	Navy
Costa, Joseph	Navy
Brown, George O.	Navy
Crowley, Charles	Navy
Dobrauskas, John	Marine Corps
Dersky, Joseph L.	Navy
Diouysopouloo, Peter	Navy
Doody, W.	
Fitzgerald, Robert	Army
Fitzgerald, Frank	Navy
Flynn, John E.	Marine Corps
Gallagher, Henry P.	Navy
Gallagher, William E.	Navy
Grant, William	Army
Gray, Robert	Navy
Greco, Andrew	Army
Guglietti, Anthony	Army
Hartgrove, Cornelius	Navy
Healy, Thomas C.	
Halleran, Joseph	Coast Guard
Hooker, Robert	Army
Hunt, Robert	Navy
Igo, Joseph	A. A. Force
Klos, Stanley	Navy
Keefe, Joseph	Navy
King, William	Navy
Lecuyer, Leo	Army
Locke, John	Army
MacDonald, Joseph J.	Navy
Lawson, Commie	Navy
Mathis, Joseph	Marine Corps
McDermitt, Paul	Navy
McMahon, Henry	Marine Corps
McManus, Warren	Navy
Mello, Edward	Navy
Mottola, Albert F.	Army
Nolan, Erwin	Navy
Oppedisano, John	Navy
Page, H. E.	Army
Pearlman, W. P.	Army
Reardon, Leo J.	Navy
Rebello, John	Navy
Reynolds, Joseph	Marine Corps
Robinson, Edward G.	Navy
Rogers, Warren	Navy
Ryan, John P.	Navy
Sharkey, G. A.	Navy
Shaw, Robert	Coast Guard
Slauenwhite, William R.	Navy
Spellman, Harold	Navy
Stone, Arthur K.	Navy
Theriault, Joseph A.	Navy
Thiel, Frederick J.	Navy
Turner, David P.	Navy
Yetman, Alphaeus,	Navy
Young, David L.	Navy

RINDGE
TECHNICAL SCHOOL
FOUNDED BY
FREDERICK H. RINDGE
MAINTAINED BY THE FOUNDER AS THE CAMBRIDGE MANUAL TRAINING SCHOOL 1888-93 DEEDED TO THE CITY 1898 THEREAFTER KNOWN AS THE RINDGE MANUAL TRAINING SCHOOL UNTIL 1911 IT WAS THEN NAMED THE RINDGE TECHNICAL SCHOOL
THE PURPOSE OF THE FOUNDER WAS TO ESTABLISH A SCHOOL WHERE BOYS SHOULD RECEIVE INSTRUCTION IN THE MANUAL ARTS LEARN THE LESSONS OF FAITHFUL INDUSTRY AND WISE ECONOMY AND TO ACQUIRE HABITS WHICH CONDUCE TO THE MAINTENANCE OF HEALTH AND NOBILITY OF CHARACTER
THE PURPOSE OF THE FOUNDER WAS SUCCESSFULLY DEVELOPED THROUGH A SUCCESSION OF NOTABLE PRINCIPALS OF THE SCHOOL
HARRY ELLIS 1888-1895
CHARLES H. MORSE 1895-1917
JOHN W. WOOD
SCHOOL COMMITTEE
RICHARD M. RUSSELL
JOHN D. LYNCH
DR. JAMES J. CASSIDY
RAYMOND A. FITZGERALD

MR. FRANCIS T. McCABE

To our class, the class of 1945, Mr. McCabe has been indispensable. He has through his interest in class activities endeared himself to us.

We will always remember him as the one to whom we turned for advice. In this our last year when every study meant so much to us he has lived up to our highest expectations.

To you, Mr. McCabe, the class of "45" gives its most sincere thanks.

MR. JAMES F. CONLIN

In looking back, we the class of "45", find that we owe to Mr. Conlin, a great debt of gratitude. In our earlier years at Rindge, his leadership will always be remembered.

We congratulate him on completing forty years of service as instructor and now Assistant Headmaster.

We, the class of "45", wish to express our best wishes for the future and sincere thanks for the past.

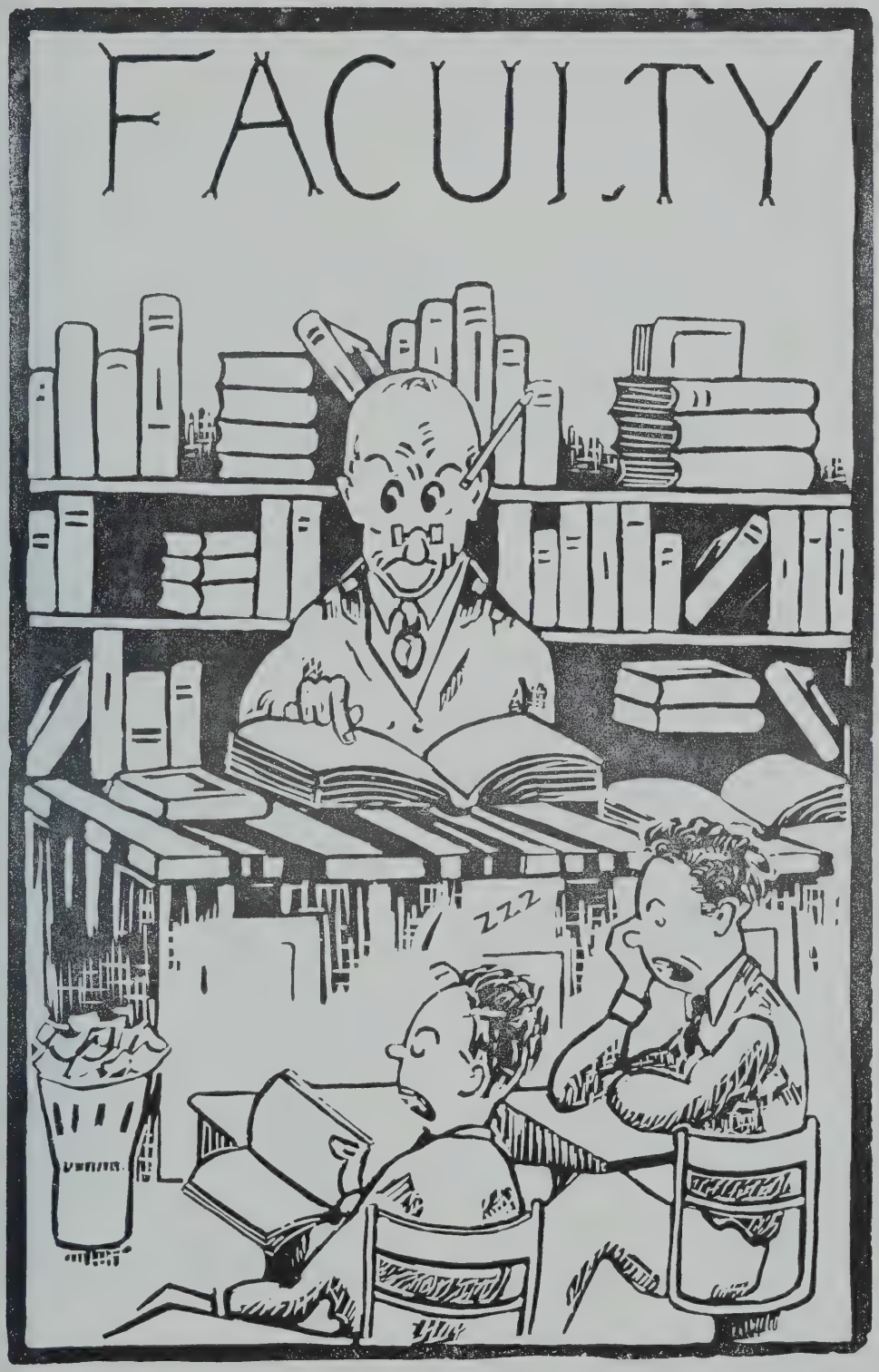
FACULTY
ZZZ

We Wish to offer our

sincere gratitude to the members of the Rindge Faculty - -

for the time they have spent in giving us an education.

We wish to thank Mr. Lynch of the French Department for doing so much in supporting the Rindge Athletics, as Faculty Manager.

His assistance was indispensable.

MR. SULLIVAN

We of the class of '45 are fortunate in having Mr. Sullivan at the head of the English department. His job is difficult and sometimes distasteful but he always comes through with a smile and good word for all.

The class of '45 could not ask for a better person to lead us in the study we love so much. We value our friendship and as years pass on we will never forget you.

MR. CHARLES A. LINEHAN

Mr. Linehan, the head of the Mathematics department and a former Rindge student and graduate, has proven to us in the last four years to be more than a teacher and executive. He has proven to be a friend in need. When called upon for assistance, he gives all the help he possibly can.

With our deepest regrets the class of 1945 bids you farewell.

MR. SWEENEY

Because of his thorough understanding of the boys' abilities and weaknesses, he has done his utmost to help them in every possible way. He has led many of his students into fields which have distinguished them, and his valuable teachings have rendered them a sturdy knowledge in aeronautics.

His navigational theories have made him an invaluable teacher to the students of Rindge.

MR. HAHN

Mr. Hahn has also distinguished himself as a teacher of aeronautics. His years of teaching airplane construction and elements of aircraft design have proved this point. His interest in his students has made him one of the favorite teachers in Rindge.

We respect him for what he is and for what he is trying to make us.

MR. CASSIDY

During the years we have spent in Rindge, we have found Mr. Cassidy to be a brilliant teacher in the field of aeronautical engines. He has taught us what we need to know and has taught us well.

I am sure his students appreciate, and will even more appreciate in the years to come, the useful knowledge they have acquired from him.

MR. SCOTT

We wish to thank Mr. Scott for the difficulties he has undergone in preparing many of us for college. We also wish to show our esteem toward Mr. Scott for the fine record he has kept of our fellow schoolmates in the service.

RINDGE SENIOR TEACHERS

MR. A. L. COYNE—*Mechanical Drawing*
Always willing to help the boys to the best of his ability.

MR. V. P. BURKE—*Mathematics*
A pleasant man who can always make "Math" a pleasant subject.

MR. J. J. GATELY—*Printing*
A fine fellow who really knows how to teach the boys.

MR. W. H. GOMES—*Printing*
A very comical man who is ever willing to give good advice.

MR. P. J. FITZGERALD—*English*
Always willing to listen to the pupil's side of the story.

MR. R. E. HODGDON—*Calculus, Radio*
One who is willing to explain every little detail to make the pupil understand.

MR. L. JENNINGS—*Plastics*
A new teacher who is doing a "swell" job.

MR. W. J. KELLEHER—*History*
Stern appearance, demands discipline, is "hep" to the boys; He is an O.K. guy.

MR. L. W. LADD—*Chemistry*
Ask any boy who has had Mr. Ladd, and you will get the same answer, "Swell teacher."

MR. J. KELLEHER—*History*
A returned veteran of World War II with a keen knowledge of History. Good to have you back.

MR. J. A. MacDONALD—*Automobile*
The teacher who taught the boys in 1A how to keep their cars in A1 Condition.

RINDGE SENIOR TEACHERS

MR. L. F. FERRARI—*Welding*

Short, quiet, a "Rooky" teacher in Rindge. But he's a "swell Rooky," and he knows his "stuff."

MR. C. H. RICHERT—*Art*

A man who really knows how to teach Art. He'd make a good Power's model. "Ha Ha."

MR. M. DE MELO—*Mechanical Drawing*

A man who is willing to impart some of his knowledge to his pupils.

MR. W. P. McLAUGHLIN—*English*

He will always be remembered as a man who tries to help in every way.

MR. J. NISSEN—*Metallurgy*
You just can't help learning in Mr. Nissen's Room.

MR. W. R. WARDEN—*Mathematics*
A fine "Math" teacher, has a pleasing character.

MR. E. F. WISEMEN—*Mathematics*
If you have a brain Mr. Wisemen will fill it with "Math."

MR. A. O. PAINE—*Woodwork*

He's the man to teach you how not to hit your finger with the hammer.

MR. L. F. PREBLE—*Machine*
A quiet man who is a friend to every pupil.

MR. W. J. REGAN—*English*
He can teach anybody anything about English.

RINDGE REGISTER

The Rindge Register is composed, made up, and printed by the students of the Printing Class.

Established 1891 —— Reorganized 1915

Published twice a month by the students of the Rindge Technical School, Cambridge, Massachusetts.

Co-Editors	William Flanagan	'45
	Henry Hayes	'45
Specialty Editor	Paul Fopiano	'45
Track Editor	Ulric Grigsby	'45
Football Editor	John Daley	'46
General News	Moses Kennedy	'45
Advertising Manager	George Shelton	'48
Staff Artist	Edward Dowler	'45
Secretary	Harold Jones	'46
Faculty Art Advisor	Mr. H. C. Richert	
Faculty Athletic Advisor	Mr. W. McLaughlin	'15
Faculty Advisor	Mr. W. H. Gomes	'11

The Rindge Register has had much success this current school year, more than doubling the sales of any other year since its organization in 1891. Twelve issues were published, three of them specialty issues, which met with great satisfaction, from the student body. Its aim has been to satisfy all four classes which I tried hard to accomplish.

The annual Christmas story contest did not receive much response because the material submitted was of low caliber. The school calendar was regarded the best so far.

The Register is a member of the National Scholastic Press Association and a regular subscriber to the Scholastic Roto which is published by the University of Minnesota.

A great deal of its success was due to the untiring efforts of our Faculty Advisor, Mr. Gomes, who has been with us for 25 years. In commemoration of the completion of his 25 years of service he was presented with a gift from the school boys for a job well done.

The Register is considered by us to be the best school paper there is. Its past has been successful; its future *will be* bright.

"If It Happened At Rindge It Will Be In The Register"

YEAR BOOK STAFF

— 1945 —

From left to right in the back row—Moses Kennedy, Warren Wilkie, Russel Green, Bob Bemis, Leo Saidnaway, Carl Adams, Tony Mazza, Ulric Grisgby, Paul Fopiano, John Brown.

In the front row—Louis Bromberger, Albert Limm, Kieth Rawlins Anthony D'Agostino, editor, Mr. Mahoney, faculty advisor, Bob Clinton, Frank Trotto, Richard Ingraham.

Editor
Anthony J. D'Agostino

Assistant Editor
Joseph E. Cabral

Managing Editor
Kieth Rawlins

Athletics Editors
Carl Adams
Louis Bromberger
Ulric Grigsby
Edward Sheehan

Photography Editor
Robert Clinton

Business Manager
Frank Trotto

Literary Editors
Anthony Mazza
Moses Kennedy

Assistant Literary Editors
Arthur Libitz
Henry Hayes
Paul Fopiano

Biographers
Warren Wilkie
Leo Saidnaway
Glen Bemis
Russell Green

Faculty Advisor
Mr. William H. Mahoney

HONOR ROLL

Fopiano, Paul J.
Mathison, A. R.
Ingraham, Richard
Clinton, Robert P.
Zolontkowski, Walter S.
Trotto, Frank E.
McDonald, Francis L.
Hannigan, Robert T.
Gibbons, Thomas F.
Blacquier, Fred A.
Flanagan, William F.
Taylor, Wilfred J.
Mentus, Francis W.
Callahan, John A.
Enrico, Leo J.
Gelinas, George W.
McDermott, Joseph J.
Trelegan, Francis W.
Lencewicz, Leonard E.
Flynn, John P.
Ginsburg, Melvin P.
Castro, Gabriel J.
Schmiz, Charles H.
Hammond, A. H.
Saidnawey, Leo

Prologue

PROLOGUE

The slowly descending sun lingered almost sadly over the darkened earth. Its last rays lovingly kissed the golden hair of a girl, and touched caressingly the faded features of an old man.

They made a pretty picture as they sat face to face with the setting sun. He held her in his arms, narrating in a voice feeble with age her favorite fairy tales.

Suddenly the child sat upright.

"Oh grandfather," she cried, "I found the prettiest book in the attic today. Let's make up stories about it."

"Surely, surely child," he replied, eager to grant her least wish.

She was back in a moment carrying a brown book somewhat old and dusty.

"Here 'tis," she shouted in a gay voice.

With startled eyes the old man took it. It was a memorandum of four wonderful years at high school; it was his class book. Softly and tenderly he turned the pages. Old familiar faces looked up to him seemingly from every page. Tears started to his eyes, a lump in his throat; the child was forgotten and she crept slowly out of the room so that he might be alone with his dreams.

-SENIORS-

SENIORS

Dear Rindge, thy sons are leaving thee
to join the others in the fight.
May we like them thy record prove
By conquering o'er the foe of right.

Tho' dark the path that lay ahead
May we thy lessons keep in view
If by thy spirit we are led,
honour and praise we bring to you.

And when the Dawn of Peace we see,
Thy valiant sons will stand
full view of all mankind to see
Sacred to thee and their honoured land.

— Moses Kennedy "45"

SENIOR CLASS OFFICERS

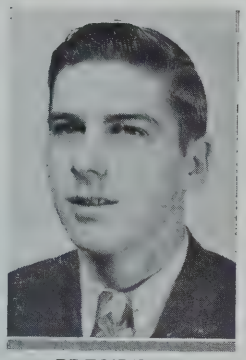

PRESIDENT

ROBERT PAUL CLINTON

"Bob" "Pussy"

249 Sixth Street

"Bob's the head of this year's class
May he rise in the future as the past."

16 years old. St. Mary's School. Favorite study Math. Activities are, Track '42, '43, '44, '45; Class President; Year Book Committee, Dance Committee. "Bob" intends to be a First Class Mech. Engineer. Good Luck, "Bob."

ANTHONY J. D'AGOSTINO

"Dag"

20 Roseland Street

"'Dag' is a lad who's full of pep
And BOY with the girls is he hep."

17 years old. Agassiz Grammar School. Favorite studies Navigation, Lathe Work. Hobbies Female Critic, Eating. Activities, Class Secretary, Year Book Committee, Dance Committee. "Dag" intends to go into the Marine Air Corps. Good Luck, "Dag."

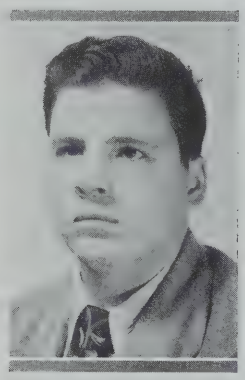

SECRETARY

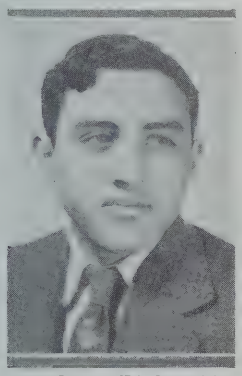

VICE-PRESIDENT

FRANK EDWARD TROTTO

"Frankie"

402 Cambridge Street

"Girls were his weakest spot
But with his studies that boy was hot."

17 years old. Thorndike Grammar School. Favorite study Math. Activities are, Class Vice-President, Year Book Committee, Dance Committee. "Frankie" intends to go to M.I.T. or the Armed Forces. We wish you the Best of Luck, "Frankie."

JOSEPH EDWARD CABRAL

"Joe" "Gabriel"

301 Portland Street

"Here's a lad that's always gay
He's sure to get what he wants some day."

18 years old. Kelley Grammar School. Favorite studies English, Navigation. Activities, Track '45, Class Treasurer, Year Book Committee, Dance Committee. "Gabriel" intends to be a First Class Aviation Mechanic. Loads of Luck, "Joe."

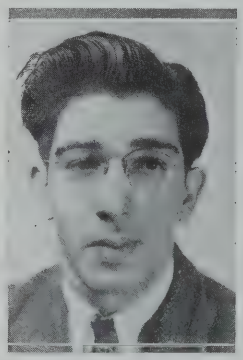

TREASURER

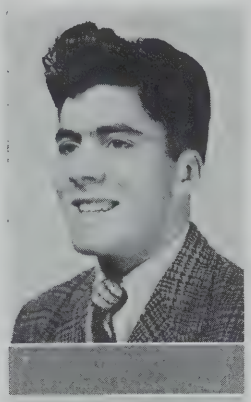

CARL ROBERT ADAMS
"Charley"
35 Chilton Street
"Charlie was so good upon the grid
He's the one to take the bid."

17 years old. St. Peters Grammar School. Favorite study English. Activities are Baseball '43, '44, '45, Football '43, '44, Vice President of Junior Class, Safety Committee '42, '43, and the Year Book Committee. Charley was Captain of the '44 Football team.

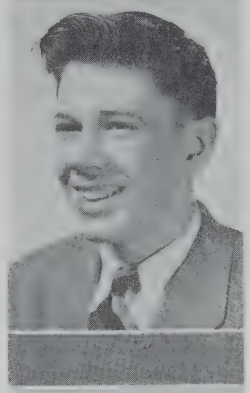

PAUL G. AHERN
15 Orrin Street
"Paul is far from the teachers' pet,
But he's the best buddy we ever met."

16 years old. Peabody Grammar School. Favorite study Mech. Drawing. Activities, Hockey. Paul intends to go into the U. S. Navy.

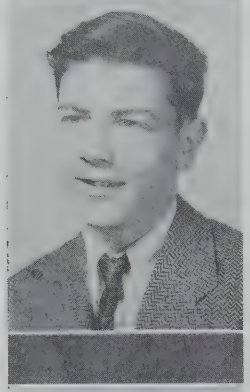

PAUL T. AIKEN
"Harp"
10 Florence Street
"A good sport and a lady's man
If anyone can get them our Paul can."

17 years old. Webster Grammar School. Favorite study Math. "Harp" intends to go into the Marines.

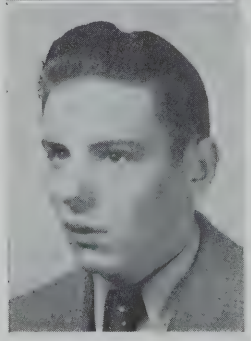

RICHARD C. ANDERSON
"Andy"
76 Washington Elms
"All the boys call him 'Andy'
But with the girls he is handy."

17 years old. Fletcher Grammar School. Favorite study English. Activities are Baseball '43, '44, '45, Basketball '43, '44. Member of the Junior Committee. Intends to go to Navy or Dartmouth College.

RICHARD JOSEPH ANDREW

"Dick"

472 Cambridge Street

"'Dick' Andrew was quite a lad
A best friend a fellow ever had."

17 years old. Sacred Heart Grammar School. "Dick" intends to go to M.I.T.

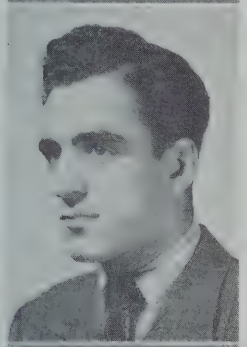

ANTHONY ARENA

"Tony"

182 Harvard Street

"Of his football fame we sing
'Tony's' bound success to bring."

18 years old. Webster Grammar School. Favorite study Math. Activities are Baseball '42, '43, '44, Football '44. "Tony" intends to go into the Army.

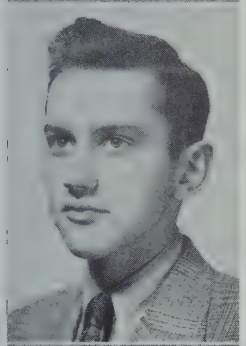

STANLEY F. BARKAVICH

"Barkey"

49 Lincoln Street

"There goes Stanley, big and tall,
He's always there and on the ball."

18 years old. Immaculate Conception Grammar School. Favorite study is Mechanical Drawing. Hobbies are Fishing, Sailing, Photography, and Sports.

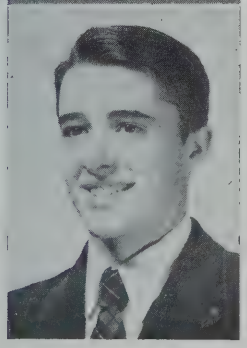

ROBERT H. BAKER

"Baking Powder" *"Boots"*

1 Gray Street

17 years old. Leal School, Urbana, Illinois. Hobbies, Boats. Activities, Hockey, '42, '43.

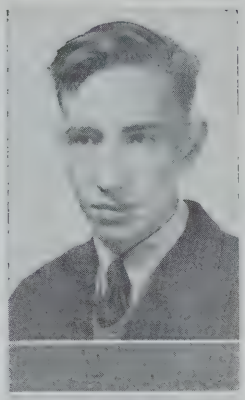

WILLIAM C. BARTLETT

"Farmer"

104 Ellery Street

"This boy is ready to go to college,
To gain his scientific knowledge."

17 years old. Longfellow Grammar School. Favorite study is Math. Activities are Baseball '44, '45, Basketball '44. Intends to go to college.

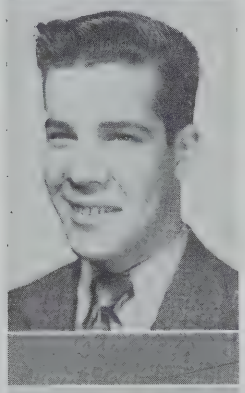

ALBERT JOSEPH BEAULIEU

19 Haskell Street

"'Al' is fond of electricity
And not because of its simplicity."

17 years old. Our Lady of Pity School. Favorite study Electricity. Albert intends to be an Electrical Engineer.

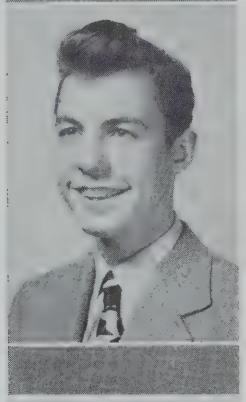

JOHN J. BEDIRIAN

"Bid"

35 Myrtle Avenue

"'Bid' is his name, always in trouble
To keep him quiet is a lasting struggle."

18 years old. St. Pauls Grammar School. Favorite study History. "Bid" intends to go into the Army.

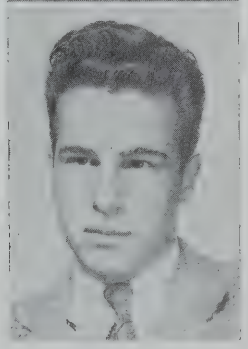

EUGENE JOSEPH BELLIVEAU

"Frenchy"

27 Athens Street

"All the boys call him 'Frenchy,'
Because he's very chummy."

17 years old. St. Pauls Grammar School. Favorite study is Radio. "Frenchy" intends to be a Radio Technician.

GLENDON S. BEMIS
"Glen" "Birdie"
71 Yorktown Street
"'Glen' always wears a happy smile
He seems to think life's worth while."

17 years old. Ellis Grammar School. Favorite studies are Printing and Chemistry. Activities are Baseball '44, '45, Register Staff '44, '45, Yearbook Committee. "Glen" intends to own and manage the largest Printing Company in New England.

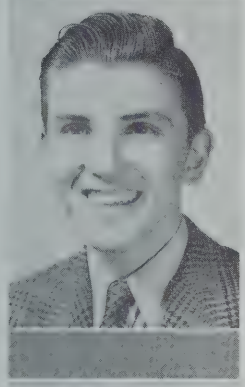

WILLIAM GEORGE BENKER
"Boots"
235 Lexington Avenue

17 years old. Russell Grammar School. Favorite study Mechanical Drawing. Hobbies are Photography and Sports. "Boots" intends to go into the Navy.

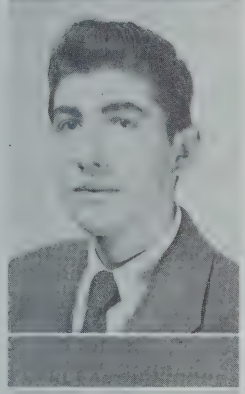

THEODORE P. BERDEKLES
"Beck" "Ted" "Berdek"
75 School Street
"Ted's a lad who knows what's cookin'
A dapper lad and quite good lookin'."

17 years old. Roberts Grammar School. Favorite study Math. Activities, Basketball '42, '43, '44. "Berdek" intends to go into the Navy.

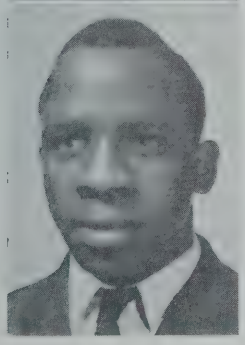

ALBERT P. BEST
"Al"
30 Howard Street
"An English student is our 'Al'
Quiet, wise, the ideal pal."

18 years old. Houghton Grammar School. Favorite study English. "Al" intends to go to Boston University.

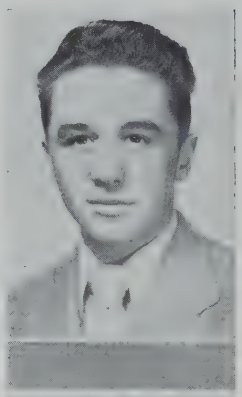

WILLIAM JOSEPH BOLDUC
"Bill"
71 Pemberton Street
"'Bill' at sports never rests
With Rindge's Stars he rates the best."
16 years old. Ellis Grammar School. Favorite study History. Activities are Baseball '44, '45 (capt.), Hockey '43, '44, '45, Home Room Committee.

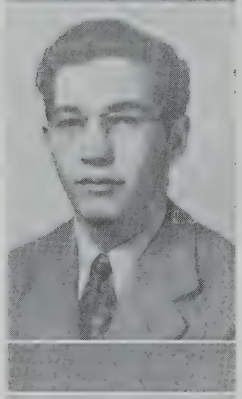

JOHN R. BOWLER
"Buzz"
137 Spring Street
"'Buzz' be nimble, 'Buzz' be quick,
The question is what makes him click."
16 years old. Sacred Heart Grammar School. Favorite study Math. Hobby is Camping. "Buzz" intends to go to M.I.T.

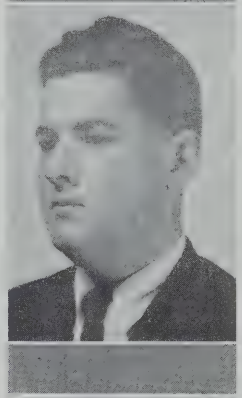

RICHARD A. BRACKLEY
"Dick"
6 Bennett Street
"'Dick' is quick,
He's quite the pick."
17 years old. Russell Grammar School. Favorite study Chemistry. "Dick" intends to go into the Navy.

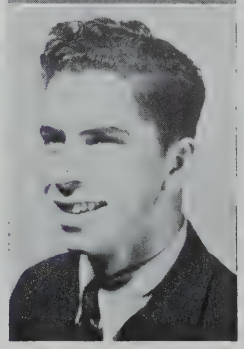

ROBERT A. BRETON
"Bob"
171 Raymond Street
"'Bob's' everyone's friend and nobody's foe.
You'll hear speak of 'Bob' wherever you go."
17 years old. Our Lady of Pity School. Favorite study Mechanical Drawing. Activities, Football '44. "Bob" intends to go into the Navy.

LOUIS F. BROMBERGER
"Louie"
33 Granville Road
"Tall and manly, honest and true,
Boys like him are far too few."

17 years old. St. Peters Grammar School. Favorite study English. Activities are, Hockey '42, '43, '44, '45, Home Room Committee, Year Book Committee. "Louie" intends to be a Printer for the Boston American.

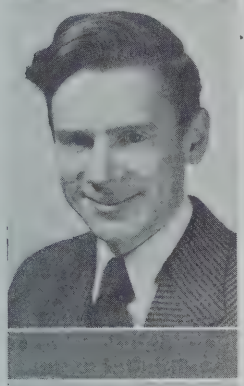

JOHN CHARLES BROWN
"Brownie"
163 Allston Street

18 years old. Webster Grammar School. Favorite study Chemistry. Activities are Junior and Senior Council, Year Book Committee. Hobby Rollerskating. "Brownie" intends to be a Window Display Artist.

PAUL J. BURNS
"Oscar"
260 Putnam Avenue
"A good time's had when Paul's around
A better lad is yet to be found."

17 years old. Houghton Grammar School. Favorite study History. Activities are Baseball '44, '45. "Oscar" intends to go to Boston College.

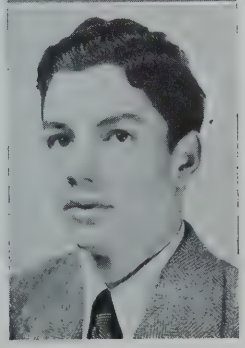

HENRY L. BURTON, JR.
554 Blue Hill Avenue
"Always happy, always gay
With his answers every day."

17 years old. Milton Grammar School. Favorite study Auto. Henry intends to go into the Navy.

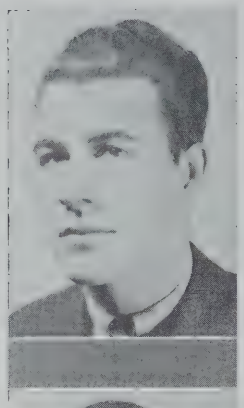

EDMUND C. BUSHMAN
"Eddie"

46A Dana Street

17 years old. Parlin Jr. High Grammar School, Everett. Favorite study English. Hobby Firearms. "Eddie" intends to go to Northeastern.

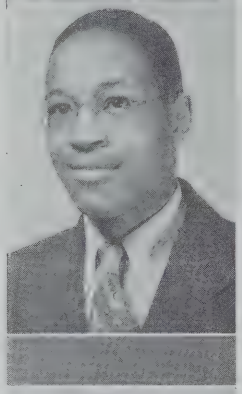

PAUL EDGAR BUTLER
"Baldy"

339 Concord Avenue

18 years old. Russell Grammar School. Favorite study History. "Baldy" intends to go to college.

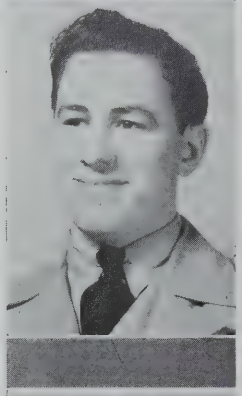

ANDREW CAMPBELL
"Andy"
199 Hamilton Street
"A better friend we never knew
As good and kind as he is true."

17 years old. Morse Grammar School. Favorite study History. Hobbies Blueprint Making, Laying Out Work. "Andy" intends to become a Master Machinist.

JOHN A. CALLAHAN
"Kel"
14 Guyette Road
"Although 'Kel' studies for hours
He'll always be a friend of ours."

17 years old. Ellis Grammar School. Favorite study Aerodynamics. Activities are Baseball '44. "Kel" intends to go to the Curtiss Wright Technical Institute.

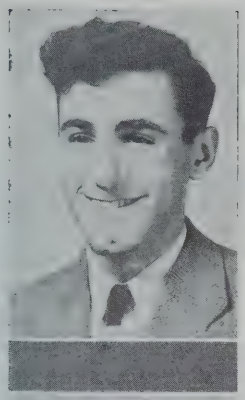

RALPH ANTHONY CARRIERI
"Bonehead"

55 Seventh Street

18 years old. Thorndike Grammar School. Favorite study Auto. Hobbies are Reading, Basketball, and Auto Mechanic. "Bonehead" intends to go into the Navy.

GABRIEL JAMES CASTRO
"Casty"
121 Fourth Street

17 years old. St. Francis Grammar School of Assissi. Favorite studies Math, History. Hobbies Collecting Stamps. "Casty" intends to go into the Navy.

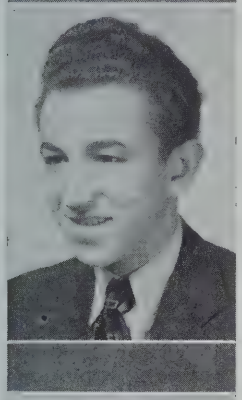

JOSEPH J. CAVALLARO
"Cavie"

137 Willow Street
"He's hundred per cent O.K.
Every single day."

17 years old. Kelley Grammar School. Favorite study Math. "Cavie" intends to go into the Marines.

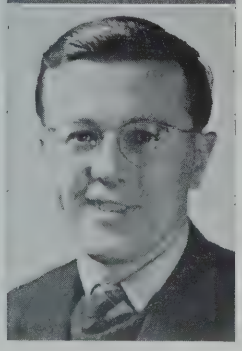

HENREY CHARLES CHRISTMAN
"Hank"
169 Columbia Street
"'Hank' is a fellow who is never sad
And a true friend to every lad."

18 years old. Haggerty Grammar School. Favorite study Math. Hobbies Woodworking, Reading Technical Magazines. "Hank" intends to go into the Army Engineers.

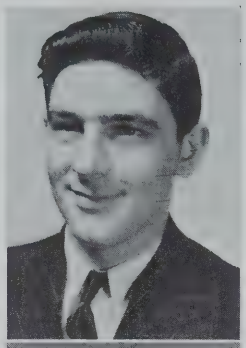

ANTHONY JOSEPH CIAMPI
"Tony"
23 Seventh Street
"Tony is a lad who's full of fun
And always has his homework done."
17 years old. St. Francis Grammar School. Favorite study Algebra. Hobby is Building Model Airplanes. "Tony" intends to go into the Armed Forces.

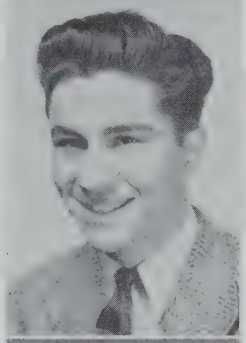

JOSEPH JOHN CICCOLO
"Joe"
119 Harvard Street
17 years old. Roberts Grammar School. Favorite study English. Hobby is Building Model Airplanes. "Joe" intends to go to college.

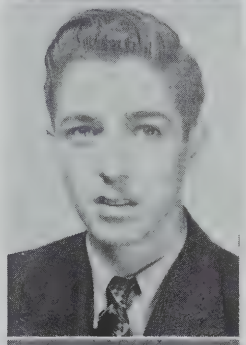

FREDERICK CLARK
"Fred"
154 Pearl Street
17 years old. Webster Grammar School. Favorite study Mathematics. "Fred" intends to go into Military Service.

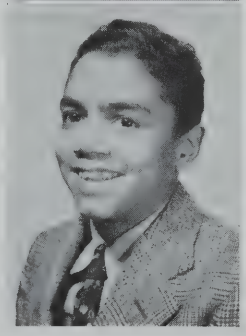

ROLAND SINCLAIR CLARK
114 Hampshire Street
"A little lad with a smile worth money
Bright as can be but still quite funny."
17 years old. Fletcher Grammar School. Favorite studies Math, Physics. Roland intends to be an Aviation Mechanic.

SALVATORE C. COCCOLUTO
"Lullu"

164 Spring Street
"Our 'Lullu' never has a fear
He pushes worry to the rear."
17 years old. Thorndike Grammar School. Favor ite study Auto. "Lullu" intends to be a Mechanic.

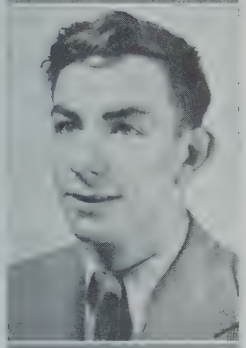

JOHN P. COLLINS

"Frenchy"

27 Cambridge Terrace

17 years old. St. Peters School. Hobbies, Sports. Intentions, Navy. Favorite study Math.

EDWARD J. CONNOLLY

351 Walden Street

17 years old. Peabody Grammar School. Favorite study Electricity. Activities, Track. Edward intends to go out and get himself a job.

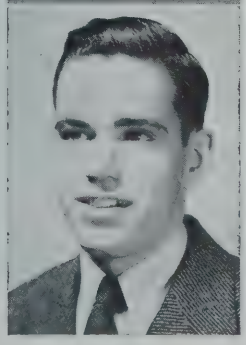

FREDERICK R. COTTER
"Fred"

70 Huron Avenue
17 years old. Cohannet Grammar School, Taunton, Mass. Favorite study Aero. Activities, Track '44, Baseball '42. Hobby Model Airplanes. "Fred" intends to enter the field of Aviation.

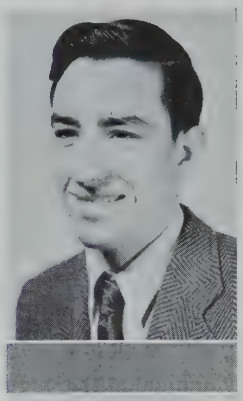

DENNIS WILLIAM COUGHLIN
"Denny"
122 Kinnaird Street
"'Denny' in school is a quiet boy.
But with the women BOY-OH-BOY."

17 years old. St. Pauls Grammar School. Favorite study Math. Hobbies Sports. "Denny" intends to be an Aviator.

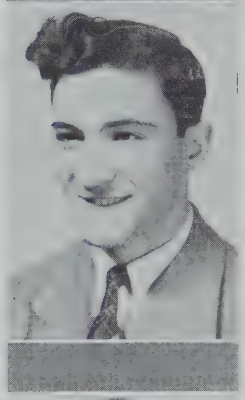

MICHAEL J. CROCETTA
"Mick"
146 Holworthy Street
"'Mike' is cheerful all the while
And never is without a smile."

17 years old. Haggerty Grammar School. Favorite study Math. Basketball '45. "Mick" intends to go into the Navy.

PETER G. CRUICKSHANK
"Pete" "Nibby"
122 Kinnaird Street

17 years old. Houghton School. Hobbies, Ping Pong, Sports. Activities, Basketball. Intentions, undecided.

JAMES O. DANCE, JR.
"Jimmy" "Dankowitz"
145 Austin Street

18 years old. Webster Grammar School. Favorite study Light, Heat and Electricity. Activities, Band '42, '43, '44, Yankee Ingenuity Contest '44. Hobbies Amateur Inventing, Horses, Camping and Hunting. "Jimmy" intends to go into Commercial Aviation.

ROBERT OWEN DOHERTY
"Bob"
1200 Massachusetts Avenue
"'Bob' is smart, 'Bob' is witty.
For him teachers have no pity."

17 years old. St. Pauls Grammar School. Favorite study Aero. Hobbies Sports. "Bob" intends to go into the Armed Forces.

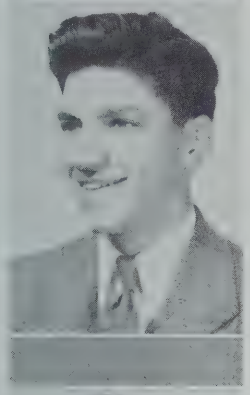

ALBERT PAUL DONATIO
"Al"
9A Plymouth Street
"'Al" is quiet, modest and shy,
Rather silent, not very high."

17 years old. Kelley Grammar School. Favorite study English. "Al" intends to go into the Army Air Corps.

EDWARD W. DONOVAN
"Cuzz"
153 Appleton Street
"Always ready to join in fun
'Cuzz' is liked by everyone."

17 years old. Russell Grammar School. Favorite study History. Activities are Baseball '43, '44, Football '43, '44. "Cuzz" intends to go into the Navy.

EDWARD T. DOWLER
"Ed"
8 Adams Terrace
"A man of few words."

17 years old. Francis Parkman School. Favorite study Freehand Drawing. "Ed" is undecided on his intentions.

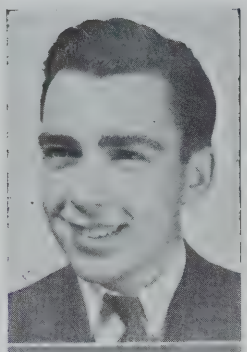

EDWARD LOUIS DUDLEY, JR.
"Ed"

11 Sargent Street

17 years old. St. Johns Grammar School. Favorite studies History, Math. Hobbies are Fishing and Swimming. "Ed" intends to make a success in life.

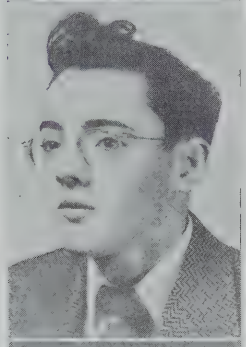

MELVIN CURTIS DUNN
"Hunky"

56 Highland Avenue

"There is more to him than meets the eye."
18 years old. Longfellow Grammar School. Hobby Music. "Hunky" intends to be an Aeronautical Engineer.

STANLEY JOSEPH DZIEDZIC
"Moon" "Judge"

93 Gore Street

"Always smiling, always gay
We'll miss 'Moon' when he goes away."
18 years old. St. Hedwigs Grammar School. Activities Dancing Class. "Moon" intends to go to M.I.T.

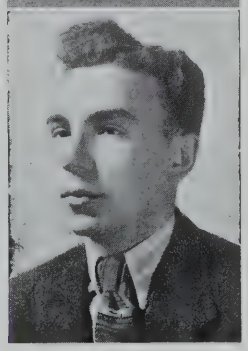

LEO JOHN ENRICO
"Leo"

29 Clifton Street

17 years old. St. Johns Grammar School. Favorite study Math, Electricity. Hobbies Reading. "Leo" intends to become an Electrician.

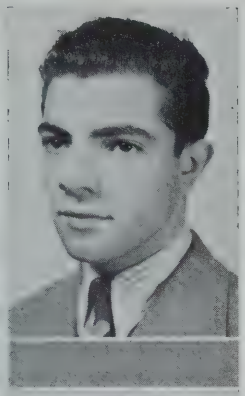

EDWARD FERNANDES
"Ferdie"
241 Charles Street
"Although he is usually very quiet
I'll bet he could start a big riot."

17 years old. Thorndike Grammar School. Favorite studies Physics, Math. Activities, Dancing Class '43, '44, '45. "Ferdie" intends to go to college.

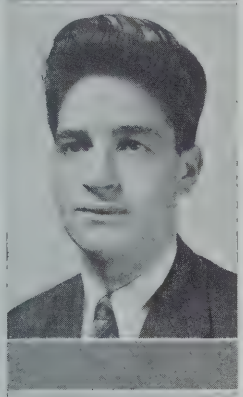

PHILIP L. FERRANTE
"Phil"
36 Granville Road
"An ardent worker, a student bright,
His work is nearly always right."

17 years old. Russell Grammar School. Favorite study History. Activities are, Football '44. "Phil" intends to be a Mechanical Engineer.

WILLIAM FRANCIS FLANAGAN
"Bill"
2592 Massachusetts Avenue

18 years old. St. Johns Grammar School. Favorite studies Math, Physics, Activities, Register '42, '43 (editor), '44, '45, Debating Club '42, '43, '44, Color Guard '42, '43. "Bill" intends to go to M. I. T.

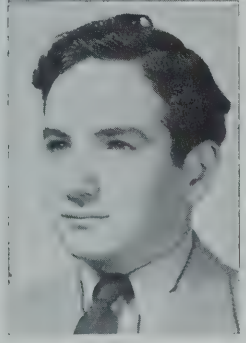

JOHN P. FLYNN
"Errol" "Sheik"
44 Tuttle Street
"'Errol' is a lad
Who is never sad."

17 years old. St. Peters Grammar School. Favorite study Metallurgy. "Errol" intends to be a Draftsman.

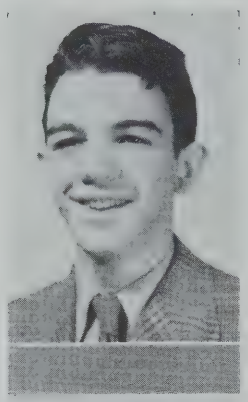

PAUL J. FOPIANO
"Polly" "Fop"
10 Ashton Place
"Professor Einstein's only rival."

18 years old. Agassiz Grammar School. Favorite studies Math, French. Activities, Debating Club '42, Register '42, '45, Year Book Committee. "Polly" intends to go to M. I. T. or Harvard.

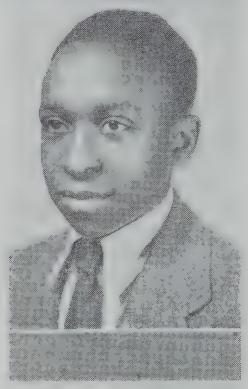

LOUIS R. FORD
"Shorty" "Louie"
13½ Soden Street
"Little 'Louie's' quite a man
Always ready to raise some sand."

18 years old. Webster Grammar School. Favorite study Automobile Shop. Activities, Track '42. "Shorty" intends to go into the Army.

THOMAS F. GEARTY
"Gert"
93 Rindge Avenue
"Ready for fun every minute
If there's mischief 'Gert' is in it."

18 years old. St. Teresa School, Somerville. Favorite study Mech. Drawing. "Gert" intends to be a Draftsman.

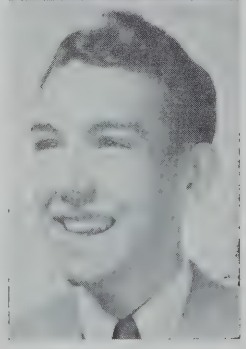

GEORGE RUSSELL GREEN
"Russ"
69 Standish Street

16 years old. Russell Grammar School. Favorite studies Aero, Geometry. Hobbies, Model Airplanes. Activities, Freshman Home Room Committee, Year Book Committee. "Russ" intends to go into the Naval Air Forces.

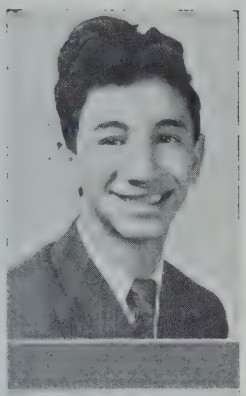

ANTHONY G. GENTILE

"Tony"

53 Seventh Street

17 years old. Thorndike School. Hobby, Old Coins. Intentions, undecided. Favorite study History.

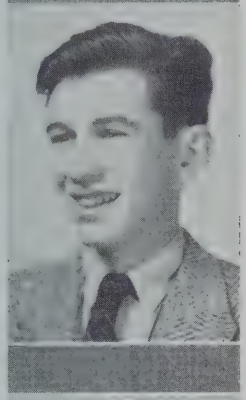

THOMAS FRANCIS GIBBONS

"Buddy"

6 Newtowne Court

17 years old. Wellington Grammar School. Favorite study Math. Hobby Sports. "Buddy" intends to become an Electrician.

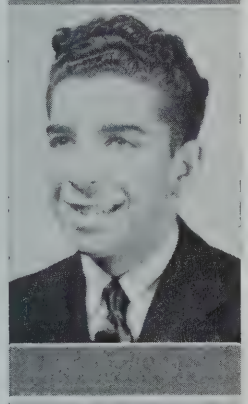

MELVIN P. GINSBURG

"Patrick" "Ginzy"

413 Washington Street

"'Ginzy' is a friend of thine
Calling him 'Patrick' he doesn't mind."

17 years old. Fletcher Grammar School. Favorite study Physics. "Ginzy" intends to go to college.

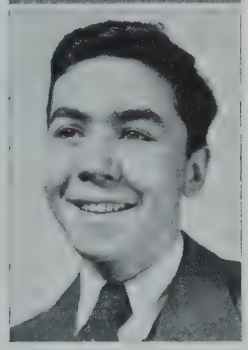

EDWARD JOHN GOODWIN

"Teddy"

13 Cowperthwaite Street

"'Teddy' is a pleasant lad
Always happy, never sad."

16 years old. St. Pauls Grammar School. Favorite study English. Hobby Sports. Activities, Football '43. "Teddy" intends to go to Medical School.

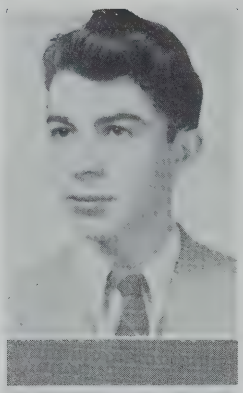

GEORGE W. GELINAS
"Buddy"

7 Greene Street

16 years old. St. Theresa's Grammar School. Favorite study Math. Hobbies, Music, Sports. "Buddy" intends to go to college.

HAROLD GREENSTIEN
"Greeny"
20 Elm Street
"'Greeny' should far in this life go,
A lad that's always sure to know."

17 years old. Fletcher Grammar School. Favorite study History. "Greeny" intends to go into the Army Air Corps.

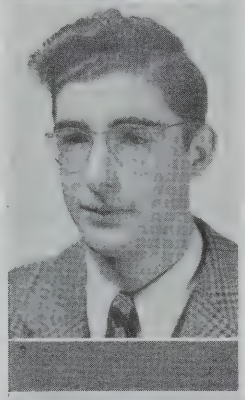

ALFRED HENRY HAMMOND
"Al"
3 Chetwynd Road

18 years old. Peabody Grammar School. Favorite study Math. Activities are Register '42, '43. Hobbies, Football, Skiing, Dancing. "Al" intends to go to M. I. T.

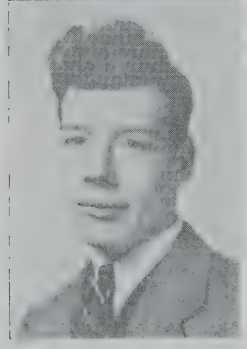

DAVID C. HANCOCK
"Hank"

16 Howland Street

18 years old. Agassiz School. Hobbies, Football. Favorite study Aero. Intentions, Army Air Corps.

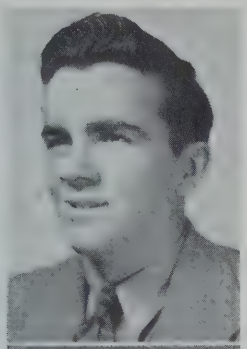

ROBERT THOMAS HANNIGAN
"Bob"
25 Whittier Street
"A little nonsense now and then
Is relished by the wisest men."

18 years old. Peabody Grammar School. Favorite study English. Hobbies, Skating and Swimming. Activities, Register '43. "Bob" intends to go to M. I. T.

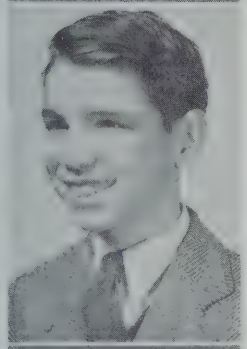

ERNEST HUBERT HARRIS
"Ernie"
10 Howland Street

18 years old. Roberts Grammar School. Favorite study English. Hobbies, Swimming and Baseball. "Ernie" intends to become a Color Expert.

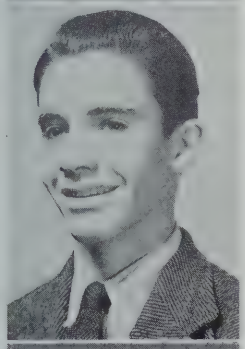

JOSEPH VINCENT HARTMAN
"Joe"
91 Montgomery Street
"Our studious 'Joe' in the first row
Either at the 'Met' or the R.K.O."

17 years old. Peabody Grammar School. Favorite study Daily Racing Form. Hobbies, Model Aircraft Construction. "Joe" intends to go into the Navy Air Corps.

HENRY BERNARD HAYES
"Hank"
24 Prescott Street

18 years old. William Howard Taft School. Favorite studies Math, Electricity. Activities, Track '45, Debating Club, Rindge Register '45 (editor), Year Book Committee, Senior Council, Color Guard. "Hank" intends to be a Physicist.

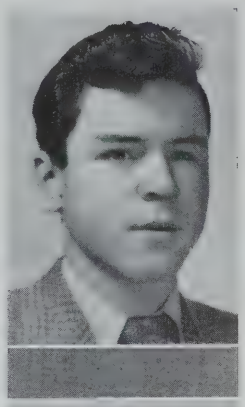

WILLIAM PATRICK HICKEY
"Bill" "Flunky"

14 Magnolia Avenue

16 years old. St. Pauls Grammar School. Favorite studies Math, Electricity. Hobbies, Reading, Radio. "Bill" intends to be an Electrician.

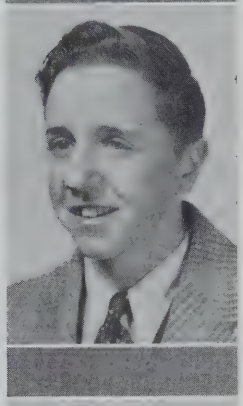

WILLIAM A. HILL
10 Eight Street

16 years old. Sacred Heart Grammar School. Favorite study Chemistry. William intends to go to Engineering School.

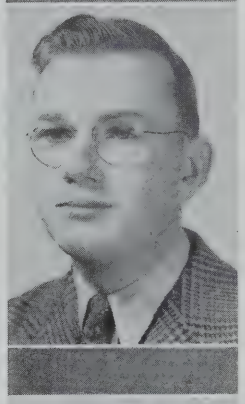

FRANK JAMES HOGAN
"Woodie" "Abie"

17 Cushing Street

18 years old. Sacred Heart Grammar School. Favorite study History. Hobby, Music. "Woodie" intends to go to Wentworth Institute

THOMAS VICTOR HOGAN
"Baby"

213 Harvard Street

"Tom our boy is the serious type
In times to come he should do all right."

16 years old. Roberts Grammar School. Favorite study Math. Activities, Football '44, Basketball '45. "Baby" intends to be an Aeronautic Engineer.

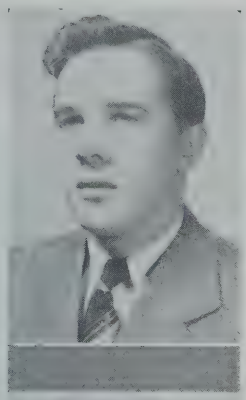

FRANCIS R. HURYNOWICZ
"Frankie"
365 Washington Street
"In school he's quiet and full of joy
But when he's out Boy-O-Boy."

17 years old. St. Joseph's School. Favorite studies Aero, Physics. Hobbies are Building Gas Models, Flying Piper Cubs. "Frankie" intends to be in the Army Air Corps.

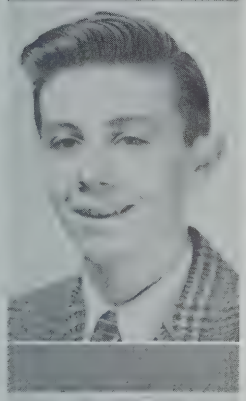

RICHARD D. INGRAHAM
"Dick"
52 Trowbridge Street

16 years old. Hampstead School, N. H. Favorite study Math. Hobbies, Radio and Photography. Activities, Track Team '44, '45. "Dick" intends to go to college.

ROBERT F. JOHNSON
"Bob"
79 Antrim Street
"'Bob' is a leader in football and sports,
He is also good in all sorts."

17 years old. Kelley Grammar School. Favorite study History. Hobbies, Sports, Bowling, Cartooning. Activities are Football '43, '44. "Bob" intends to go into the Navy.

WILLIAM GARDNER JOHNSON
"Bill"
24 Howard Street
"A fine fellow, nice to know,
Gee, we hate to see him go."

17 years old. Webster Grammar School. Favorite studies Metallurgy, Trigonometry. "Bill" intends to go into the Army.

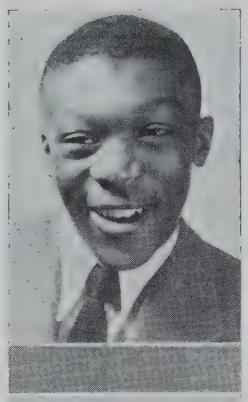

LIVINGSTON JONES
"Livvy"

152 Hancock Street

18 years old. Webster School. Hobby, Woodworking. Favorite study, girls. Intentions, undetermined.

RICHARD T. KELLEY
"Red" "Dick" "Bud"

40 Sherman Street

16 years old. St. Peters Parochial School. Favorite study History. Activities are Hockey '43, '44, '45, Baseball '44, '45.

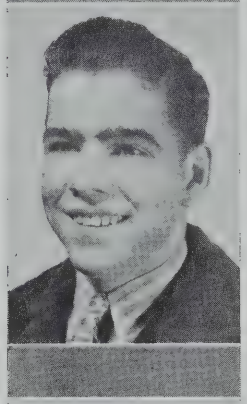

WILLIAM R. KELLEY
"Doc"

254 Upland Road

17 years old. Peabody Grammar School. Favorite studies English, Electricity. Hobbies, Sports. Activities, Track '44, '45. "Doc" intends to go to college.

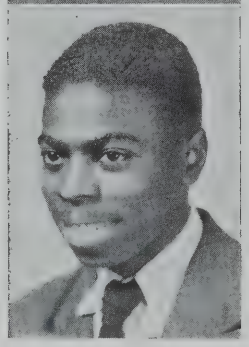

MOSES NATHANIEL KENNEDY
"Moe"

185 Harvard Street

"Wit and humour both combined
A better lad is hard to find."

17 years old. Roberts Grammar School. Favorite studies English, History. Activities, Register '44, '45, Yearbook '45. "Moe" has his mind on Journalism.

BOLESLAUS JOSEPH KURKUL
"Bob"

11 Lincoln Street
"It's been fun to know this lad,
Always cheerful, never sad."
16 years old. St. Hedwigs Grammar School. Favorite studies Mechanical Drawing, Machine.

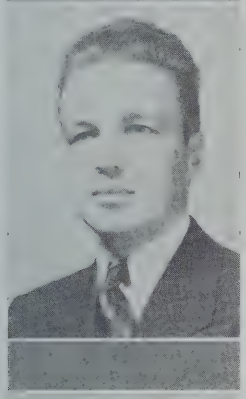

FRANK MICHAEL LADNEY
"Lad"
9 Eight Street
"'Lad' is of the serious type,
But with the women he's all right."
18 years old. St. Hedwigs Grammar School. Favorite study Navigation. Hobby, Building Model Airplanes. "Lad" intends to go into the Army Air Corps.

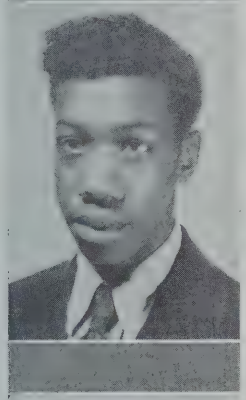

LAWRENCE ALEXANDER LAYNE
"Laurie"

54 Waverly Street
"'Laurie' our boy is college bound
Here's a lad that gets around."
17 years old. Roberts Grammar School. Favorite study English. Activities are Track '41, '42. "Laurie" intends to go to Wilberforce University, Ohio.

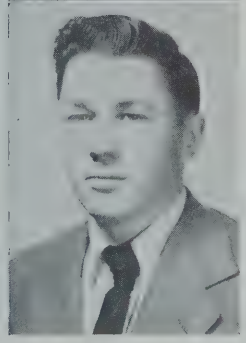

LEONARD E. LENCEWICZ
"Phil"
63 Sixth Street
"Always laughing, always alert,
'Phil', however, is not a flirt."
17 years old. St. Hedwigs Grammar School. Favorite study Aero Construction. Hobby, Flying Craft Aeroplanes. "Phil" intends to become an Aeronautical Engineer.

ARTHUR FRANCIS LIBITZ
"Porky"

20 Fainwood Circle
"Looky, looky, looky,
Here comes 'Porky'."

17 years old. Roberts Grammar School. Favorite study Electricity. Hobby, Sports. "Porky" intends to go into the Navy.

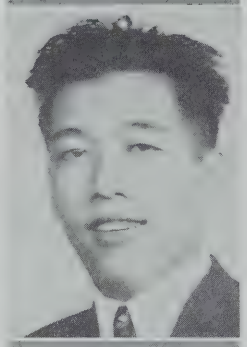

ALBERT LIMM
"Al"

2170 Massachusetts Avenue
"Come what may to 'Al's' gate
He's always in school before eight."

18 years old. Morton Jr. High, Fall River. Favorite study Math. Hobbies, Fencing, Sports. "Al" intends to enter schools of higher learning.

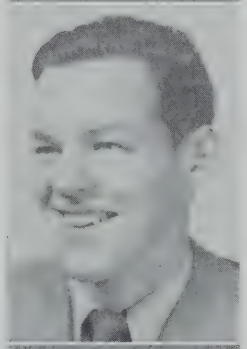

WILLIAM W. LUSK
"Willy"

4 Arcadia Street
"A hit with the girls and sports
'Willy' will remain in our thoughts."

17 years old. Agassiz Grammar School. Favorite studies History and Physics. Activities, Football '43, '44.

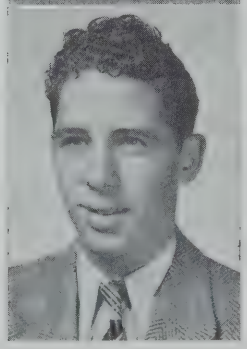

CLIFFORD F. MANSIR
"Cliff"

30 Cambridge Terrace

17 years old. St. Peters Parochial School. Favorite study Printing. Hobbies, Sports. Activities, Hockey '45. "Cliff" intends to be a Printer.

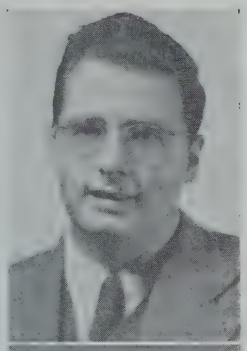

ARTHUR ROY MATHISON
"Art"

56 Cutler Road

17 years old. Hamilton Jr. High School. Favorite study Math. Hobbies, Music, Sports. Activities, Orchestra '42, '43, '44. "Art" intends to go to college.

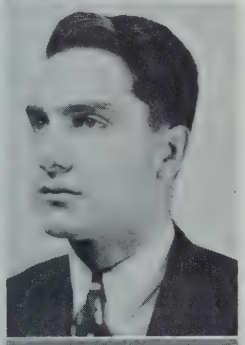

ANTHONY MAZZA
"Sonny" "Tony"
82 Park Avenue
"A quiet boy you think you see
But under the skin he's 'T.N.T.'"

17 years old. Haggerty Grammar School. Favorite study English. Hobbies, Dancing, Swimming, Ice Skating. Activities, Football '42, Color Guard, Cheer Leader. "Sonny" intends to go to Northeastern.

JOSEPH JOHN McDERMOTT
"Mac"

264 Sidney Street

17 years old. Blessed Sacrament School. Favorite study Radio. Hobby, Radio. "Mac" intends to be a Radio Repair Man.

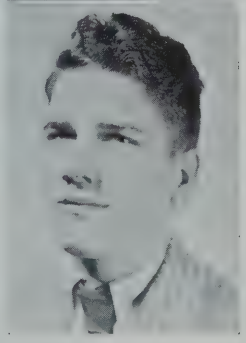

FRANCIS LOMBARD McDONALD
"Mac"
28 Columbus Avenue
"'Mac's' marks are sure and steady;
To have some fun he's always ready."

17 years old. St. John's School. Favorite study Math. Hobbies, Sports, Fishing. "Mac" intends to fly for the Navy Air Corps.

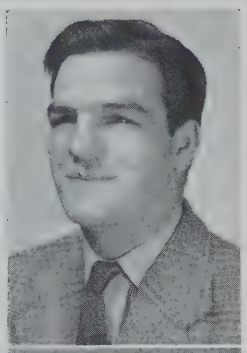

ROBERT EDWARD McKENNY
"Bob" "Mac"
41 Columbia Street
"He's full of fun, and mischief too,
He's always up to something new."

17 years old. St. Mary's Grammar School. Favorite study History. Hobbies, Fishing, Skating, Swimming, Rowing, Reading, Sports. Activities, Football '42, '43, '44, Treasurer of the Junior Class. "Bob" intends to go to college.

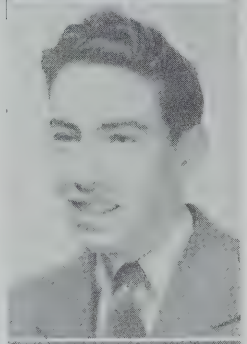

JOHN D. McPHEE

23 Flagg Street

17 years old. St. Pauls Grammar School. Favorite study History. Activities are Track. John is undecided on his future ambition.

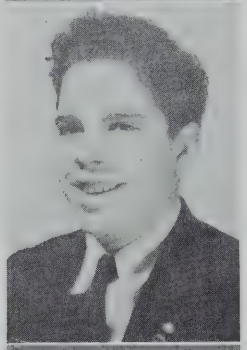

FERNANDO C. MEDEIROS
"Fred"

200 Hampshire Street

17 years old. Kelley Grammar School. Favorite studies Cabinet Making, History. Hobbies, Collecting Stamps, Making Models, Basketball, Boxing. "Fred" intends to join the Navy.

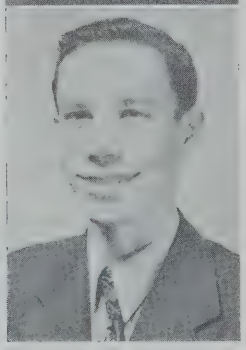

FRANCIS WALTER MENTUS
"Menty"

284 Hurley Street

17 years old. Thorndike Grammar School. Favorite studies Metallurgy, Mech. Drawing. Hobby, Collecting Technical Magazines. "Menty" intends to go to M.I.T. and study to become a Mechanical Engineer.

DONALD LEO MILLS
"Don" "Red" "Lefty"

18 Clary Street
"'Don's' the lad with the funny grin.
With it, success he is sure to win."

16 years old. St. Marys Grammar School. Favorite study Cabinet Making. Hobbies, Stamp Collecting, Dancing. "Don" intends to go into the Navy.

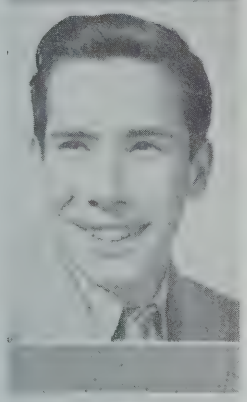

GORDON ALFRED MURRAY
"Skelly" "Flash"
53 Putnam Avenue
"When they call him 'Gordon'
He pretends it bores him."

17 years old. Russell Grammar School. Favorite studies English, Aeronautics. Hobby, Model Airplanes. "Flash" intends to go into the Military Service.

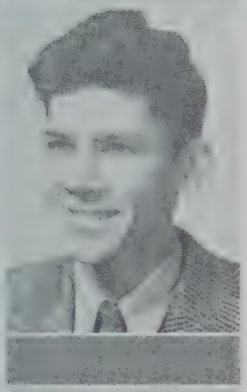

PAUL WARREN NUGENT
"Nug"

143 Magazine Street
"'Nug's' our boy, bright as can be;
A perfect gent anyone can see."

17 years old. Blessed Sacrament School. Favorite study Radio. "Nug" intends to be a Marine.

WALTER OLEHNOWICH
"Oley"

136 Gore Street

17 years old. Putnam Grammar School. Favorite study Meteorology. Hobby, Model Airplanes. "Oley" intends to go to M.I.T.

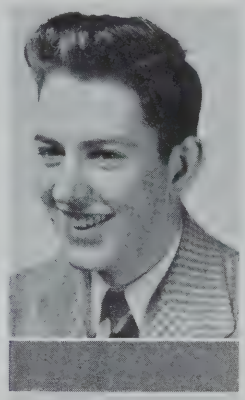

WILLIAM JOSEPH O'ROURKE
"Bill"

31 Cambridge Terrace
"His thoughts are so profound and deep
That sometimes in class he seems asleep."
17 years old. Kelley Grammar School. Favorite study Chemistry. Hobby is also Chemistry. "Bill" intends to go into the Navy.

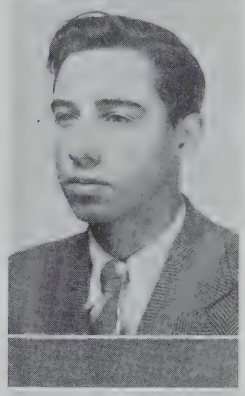

JOSEPH JOHN PERGAMO
"Joe" "Pergie"

1120 Massachusetts Avenue
16 years old. St. Pauls Grammar School. Favorite study Machine. Hobby, Sports. "Joe" intends to be a Machinist.

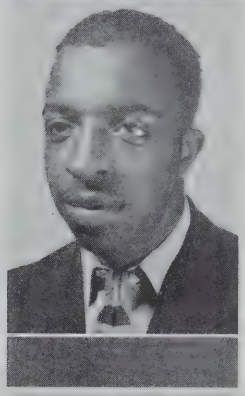

CARL EARL PILGRIM

476 Franklin Street

18 years old. Houghton Grammar School. Favorite studies Math, History. Activities, Basketball '41, '42, Baseball '44, '45, Football '42. Carl intends to go to college.

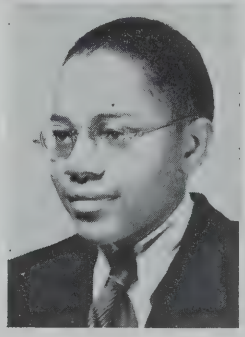

THOMAS D. PILGRIM
"Tom"

3 Hingham Street

16 years old. Blessed Sacrament School. Favorite study Physics. "Tom" is not decided on his intentions after graduation.

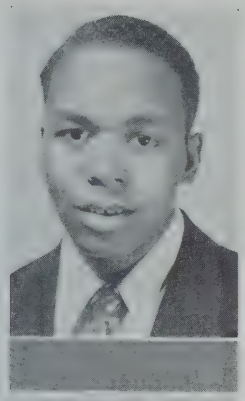

OTIS EDWARD POINDEXTER
"Brains" "Buster" "Crumb"

3 Hancock Street
"When there's a dance 'Buster' has the floor
To the height of success he is bound for."
17 years old. Houghton Grammar School. Favorite studies Physics, History. "Buster" intends to be a Machinist.

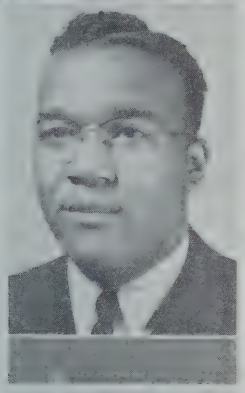

KEITH WILFRED RAWLINS
"Count"
289 Washington Street
"Always busy every minute,
Never lacking in school spirit."
18 years old. Roberts Grammar School. Favorite study Mech. Drawing. Activities, Color Guard '44, '45, Cheer Leader '44, Senior Council, Year Book Committee. "Count" intends to go to Wilberfore University, Ohio.

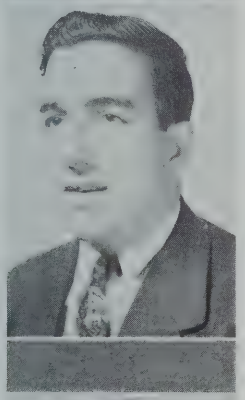

MANUEL A. REZENDES
"Manny" "Eppers"

129 Webster Avenue
"'Manny' is a merry lad,
When he is around it is never sad."
17 years old. Kelley Grammar School. Favorite study Radio. "Manny" intends to go into the Navy.

HARRY C. RILEY
"Handsome Harry"
60 Reed Street
"Happy go lucky, come what may
Harry goes smiling all the way."
17 years old. Ellis Grammar School. "Handsome Harry" intends to go into the Navy.

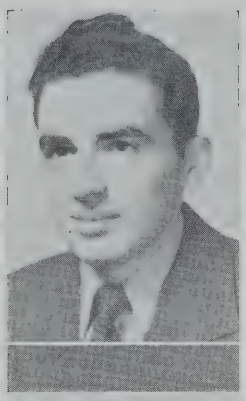

GEORGE ROTHMAN
"Jocko"

341 Norfolk Street
"'Jocko' says he's Army bound.
We're sure to miss him when he's gone."
18 years old. Wellington Grammar School. Favorite study English. "Jocko" intends to go into the Army.

ROBERT WILLIAM RYDER
"Bob" "Red"
282 Windsor Street
"'Bob' is the kid with the funny hair
He pushes it down, but
Look it's up there."
17 years old. Roberts Grammar School. Favorite study Mech. Drawing. "Bob" intends to become a Draftsman.

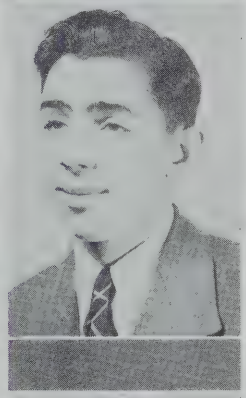

LEO SAIDNAWEY
"Leo"

79 Kirkland Street
"Always merry, always gay,
Busy throughout the live long day."
17 years old. Peabody Grammar School. Hobbies, Model Building, Sports. Favorite study Math. Activities, Register staff '42, '43, '44, '45, Year Book Committee. Leo intends to go to M.I.T.

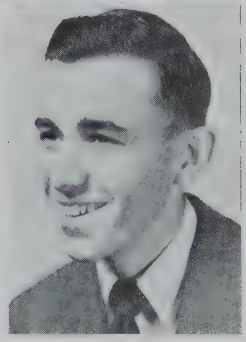

ROBERT P. SAMPSON

29 Newtowne Court

17 years old. Roberts Grammar School. Favorite study Auto. Activities are Basketball, Baseball. Robert is undecided on his future.

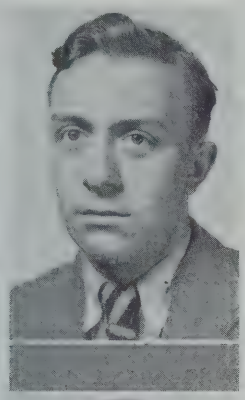

HAROLD C. STRICKLAND
"Harry"

100 Howard Street

17 years old. Houghton Grammar School. Favorite study Plastics, Chemistry. Hobbies, Plastics, Chemistry. Activities, Secretary of the Debating Club '41. "Harry" intends to be a Plastic Chemist.

EDWARD J. SULLIVAN, JR.
"Sully"

14 Holly Avenue

16 years old. St. Peters School. Favorite study Machine Shop. "Sully" intends to be a Machinist.

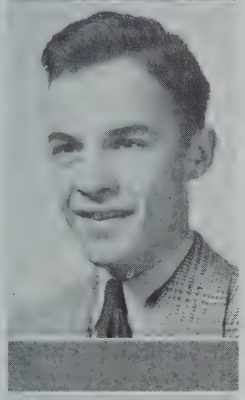

WILFRED J. TAYLOR

87 Sherman Street

17 years old. St. Peters Grammar School. Favorite study Electricity. Wilfred intends to become an Electrical Engineer.

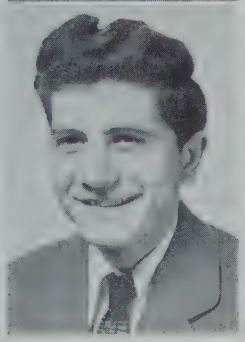

RALPH JOHN TERELLA

26 Fayette Street

"Our Ralph's a gent with a look
Who's always looking in a book."

17 years old. Roberts Grammar School. Favorite studies Radio, Electricity. Activities, Basketball, Baseball. Ralph intends to be a Radio Technician.

CHARLES J. THERIAULT
"Charlie"
51 Sherman Street
"Not so dumb, not so smart
But with the women he has an art."
17 years old. Our Lady of Pity School. Favorite study Aeronautics. Hobby, Model Making. "Charlie" intends to be an Aero Mechanic.

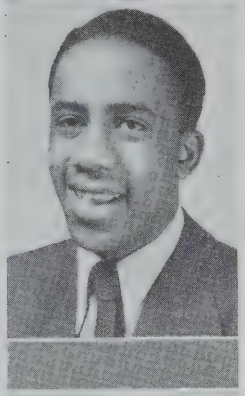

HAROLD G. THOMPSON
"Butch"
204 Fayerweather Court
18 years old. Russell Grammar School. Favorite study English. "Butch" intends to go into the service.

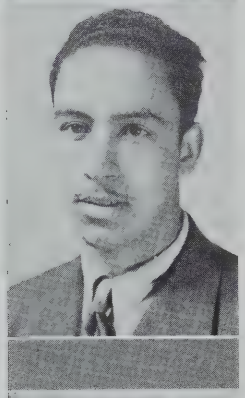

HUBERT DARNLEY THORNE
"Blinky" "Sonny"
21 Hews Street
"'Blinky' thinks life is funny,
For him the forecast is always sunny."
17 years old. Houghton Grammar School. Favorite studies History, Mech. Drawing. "Sonny" intends to be an Engineer.

FRANCIS WILLIAM TRELEGAN
"Frank"
61 Clay Street
"A quiet lad with brains aplenty,
A fine sport whose friends are many."
16 years old. St. Johns Grammar School. Favorite study Electricity. "Frank" is undecided on his intentions.

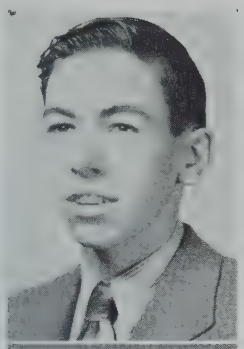

ROBERT C. WOOD
"Woodsie"

273 Upland Road

17 years old. St. Peters Grammar School. Favorite study Machine Shop. "Woodsie" is undecided on his future.

RAYMOND M. VINCENT
"Ray"

119 Harvard Street

17 years old. Roberts School. Hobbies, Swimming. Activities, Football '44. Intentions, Navy. Favorite study, Math.

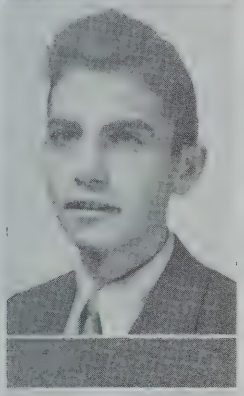

JOHN T. WEBB
"Chic"
Putnam Avenue
"'Chick' is an up and coming fellow,
And with the girls very mellow."
17 years old. Favorite study Math. "Chic" intends to go into the Service.

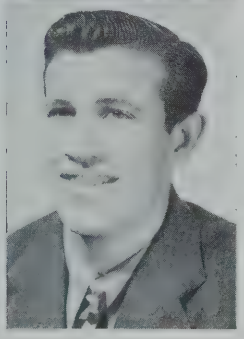

GEORGE PAUL WHITNEY
"Whit"
278 Walden Street
"Big and sturdy, that's his style,
A veteran from the football pile."
17 years old. Peabody Grammar School. Favorite study Mech. Drawing. Hobby, Sport Clippings. Activities, Dance Council, Baseball '43, '44, '45, and Football '43, '44. "Whit" intends to be a Marine.

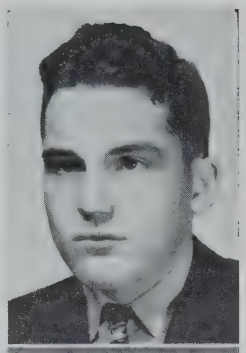

WARREN FRANCIS WILKIE
"Wendell"
14 Ellsworth Park
"You know how honey draws the bees
Well, 'Wendell' draws the girls you see."

18 years old. Webster Grammar School. Favorite study English. Hobby, Photography. Activities, Cheer Leader, Color Guard, Dancing Class. "Wendell" intends to attend Tufts College.

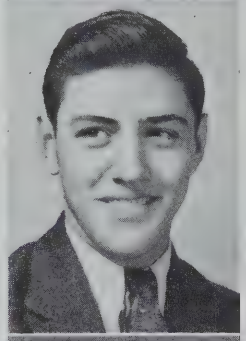

NORMAN OLIVER VARANDAS
"Oscar" "Brooklyn"
18 Copley Street
"An athlete unequalled,
A sportsman complete."

17 years old. Thorndike Grammar School. Activities, Baseball. "Oscar" intends to go into the Marines.

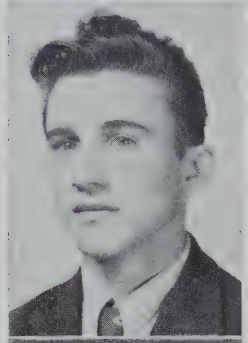

FRANK J. ZAJAC
"Sayjack" "Paychek"
46 Seventh Street

17 years old. St. Hedwigs School. Favorite study Math. Hobbies, Skating, Dancing, Swimming. "Sayjack" intends to go into the Navy.

WALTER S. ZOLONTOWSKI
"Wally" "Wal"
132 Otis Street

18 years old. St. Hedwigs School. Favorite study Printing. Hobbies, Hockey, Football, Baseball. "Wally" intends to be a Printer.

THOMAS A. ZULON

150 Webster Avenue

17 years old. Kelley Grammar School. Favorite studies Chemistry, Physics. Activities, Track '45, Cheer Leader '44. Thomas intends to go into the Navy.

ULRIC LAWRENCE GRIGSBY, JR.

"Gris"

146 Chelton Street

18 years old. Russell Grammar School. Favorite studies Math and Physics. Activities, Track Team '44 (capt.), '45, Winner of the Madden Trophy in '44, Register Staff. "Gris" intends to get on the Olympic Team.

FRED ARTHUR BLACQUIER

29 Magnolia Avenue

16 years old. Longfellow Grammar School.

Favorite study Radio. Hobbies Radio and Electricity.

CHARLES M. CURRAN

"Buddy" "Bud"

209 Brookline Street

"Our 'Bud's' popular and full of fun,
A friend to each and every one."

17 years old. Blessed Sacrament School. Hobby Reading Adventure Stories. "Buddy" intends to go into the Navy.

ROBERT F. FEENEY
"Bob"

19 Hazel Street
"A quiet boy we think we see
But oh how noisy he can be."
17 years old. St. Peters Grammar School. Favorite study History. "Bob" intends to be a Draftsman.

HENRY D. GOLDMAN
9 Appleton Road

17 years old. Peabody Grammar School.

RAYMOND PAUL GRIFFIN
"Ray"
27 Rice Street
17 years old. Ellis Grammar School. Favorite study History. "Ray" intends to go into the Navy.

GEORGE A. HALEY
"Head"
342 Cambridge Street
17 years old. Kelley Grammar School. Favorite study History. Activities, Baseball '44, '45. Hobby, Collecting items concerning baseball. "Head" intends to become a Ballplayer.

RONALD R. HAURD

97 Austin Street
17 years old. West Claremont School, N. H. Favorite study Navigation. Hobbies are Hunting, Fishing. Ronald intends to become a Naval Aviator.

MARTIN V. MOORE
"Buster"

120 Pine Street
17 years old. Roberts Grammar School. Favorite study English. Hobby, Airplanes. "Buster" intends to be a Commercial Artist.

FRANK J. SOBOLSESKY
"Kiba"

502 Cambridge Street
17 years old. St. Hedwigs Grammar School. Favorite study Machine Shop. "Kiba" intends to go into the Marines.

KENNETH A. WALKER
"Ken"

324 Franklin Street
17 years old. Westmoreland School, N. H. Favorite study Machine Shop. Activities, Football '44, Track '43, '44, '45. "Ken" intends to go into the Marines.

WILLIAM RICHARD WRIGHT
"Bill"

595 Franklin Street
18 years old. St. Pauls Grammar School. Favorite study History. Activities are Baseball '44. "Bill" intends to go to Boston College.

JETHRO GORDON YETMAN
6 Newton Street

"Our 'Gordon's' a ladies man,
Out by Latin was his place to stand."

16 years old. Roberts Grammar School. Favorite study English. "Gordon" is undecided on his intentions for the future.

AUGUSTINE PAUL MORAN

KENNETH FRANCIS MURPHY

SIVIO A. PORRETA

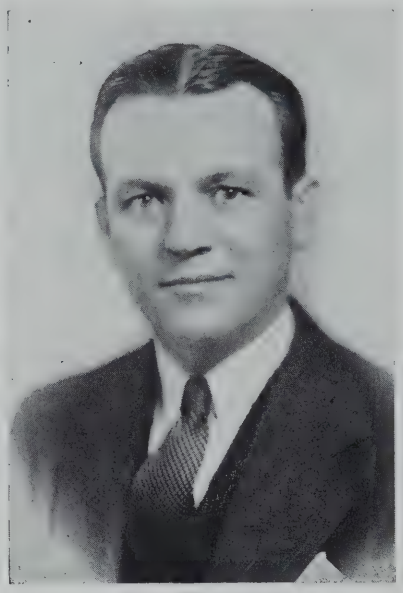

MR. WILLIAM H. MAHONEY

Mr. William H. Mahoney has been a member of the faculty of Rindge for numerous years. He has been a friend extraordinary to every Senior Class. He has coached the hockey team to fame. He is ever the tireless worker with unyielding, unconquerable, and unselfish spirit, devoted with purpose, to his, and our, beloved Rindge.

To say we are sorry to leave would be untrue; to say we had not enjoyed our stay while at Rindge should be damned.

In you, Mr. Mahoney, we have gained a friend at heart; and to you, Mr. Mahoney, we the entire class of '45 must bid farewell.

We know that under your dauntless Courage, the future classes of Rindge will be well guided.

Carry on, Mr. William H. Mahoney.

C. M. T. S.

R. T. S.

EDITORS PAGE OF SUCCESS

To be a success in life is the goal for which many strive. The kind of success that one has earned, depends on his or her interpretation of success. Once that goal is reached, the job becomes easier but does not cease entirely. To maintain the success that has been reached, requires all the knowledge that has been gained during the struggle for the reward which that person has acquired. What takes years to build, takes seconds to destroy.

Although one has the mind and will to win, success is not always the reward. Failure is a common occurence. We are what we want ourselves to be and nothing must stand in our way if we are to be successful. When I say that nothing must stand in our way, I mean nothing that can be thrown aside without destructing the road of happiness, of someone else.

Once the height of success is gained it is not secure in one's possession. As soon as you loosen your grip on your success, others will try to steal it from you, either by sheer cleverness or by foul play.

Success is the reward that God has bestowed upon you for your years of hard labor to achieve the height of your ambition, and God can take it away twice as fast if the reward which he has given you is neglected.

Life, Liberty, and the Pursuit of Happiness is the goal for which we strive; Life, Liberty, and the Pursuit of Happiness is the reward for our labor.

CLASS
HISTORY

Class History

The class of '45 made its debut in the fall of 1941. As all Freshman Classes we found it hard to get used of "Seniority." As all Freshmen, however, we got accustomed to Rindge and it in turn got used of us. The following is a brief resume of the important happenings that our class experienced during its four year stay.

As the first year rolled along it was apparent our class was taken by Rindge's progressive nature. The Junior Varsity (which saw its end in this year) was composed largely of Freshmen. The Freshman honor roll list grew as the year progressed. Many Freshmen tried for the various teams and thus gained valuable experience. A couple of boys were represented on the Register. We then became able to take on the responsibilities of the Sophomore Class.

This year saw even an increasing number of teachers entering the service. The honor roll and Register Staff were again well represented. Stone, Sheehan and Sampson were on the basketball team; this team was chosen for the Tech Tourney. Augie Messuri and Dick Kelly were spares on the Hockey Squad. Augie also became the star shortstop on the baseball team. Richard Ingram and Melvin Ginsburg won first and third prizes respectively in the Annual Christmas Story Contest. Arthur Mathison, Keith Rawlins, Alfred Porreta and Albert Doniato were members of the band. The Band this year took first prize in three events. Again we climbed the ladder to take over the Junior Class.

CLASS HISTORY

Just to prove, conclusively that the class of '45 was one of spirit, a number of boys (Andrew, Finn, Mazza, Hogan, Wilkie and Zulon) gained with the kind assistance of Mr. Edward Cassidy, permission to renew the electing of Junior Class Council. The boys elected to this council were: Adams, Sampson, Finn, McKenna, Brown, Wilkie, Donavan, Zulon, and Anderson. This Council failed to do anything because of lack of Unity and Planning. The honor roll was again well represented, the Register found two Juniors as Co-editors, Hayes and Flanagan. Johnson, Donavan, Breton, McKenna, Lusk and Adams were on the Football Squad. Hockey found Messuri and Kelly with Bromberger and O'Connell. Basketball had Stone, Sampson, Anderson, Dias, Tucelli and Berdekles. Clinton and Grigsby were on the track team. They both did very well. The baseball team found the same team as before adding Arena, Kelly, Haley, Whitney, Anderson, and Zolontowski. A very good fighting team.

Thus we finally became seniors. First came the Football season. With Adams as captain and all of last year's team we expected a good fighting team. Some of the new members were Anthony Arena and Allen Dias. Rindge put out this year one of its best teams in its history. Although they won but a few games they beat the Cambridge High and Latin School on Columbus Day. During the football season the seniors held their Senior Election. Clinton—President, Trotto—Vice President, D'Agostino—Secretary, and Cabrol—Treasurer. Some of those elected to the council are Brown, Rawlins, Whitney, Bromberger, and Hayes. These officers with the aid of the other councilors are doing a splendid job in producing the various Senior duties.

CLASS HISTORY

Again Hayes and Flanagan were chosen co-editors of the Register. The Hockey team was again blessed with the best center on the league, Dick Kelly. Track and Baseball had at the time this book was published, the last years teams to go by.

As Freshmen we had wished to be Sophomores, as Sophomores we desired to be Juniors, as Juniors we strove to be Seniors, but now as Seniors we can only hope we were freshmen again. The individual years may have seemed long, but thinking back we can see it was only a limited part of our lives. A stepping stone in the road of life.

We sincerely thank the members of the Faculty who diligently strove to make us better citizens and aided those that were striving for a higher education.

We the class of 1945 thank you.

HALL OF FAME

HALL OF FAME

THIS INSTITUTION IS FAST BECOMING one of Rindge's greatest assets. As heretofore please do not take the office to which you have been nominated seriously whether it is favorable or not. Look at your office ten years from now and decide if you will still accept the nomination.

Most Conscientious	Arthur Mathison
Most Dependable	Moses Kennedy
Most Accommodating	Henry Hayes
Most Dignified	Anthony Mazza
Most Popular	George Whitney
Most Talkative	Charles Theriault
Most Earnest	Paul Burns
Most Bashful	William Bolduc
Most Sincere	Carl Adams
Most Athletic	Anthony Arena
Most Industrious	Richard Ingram
Best Boss	Mr. McCabe
Best Dressed	Keith Rawlins
Best Dancer	Frank Trotto
Best All Around	Robert Clinton
Most Talented	Albert Limm
Most Accomplished Booster	Norman Varandas
Heartiest Laugher	Salvatore Coccoluto
Last to Class	James Dance
Greatest Dreamer	Robert Breton
Greatest Bluffer	William Flanagan
Smoothest Line	Warren Wilkie
Laziest	Allen Dias
Noisiest	Robert Doherty
Quietest	Michael Crocetta
Tallest	Thomas Hogan
Smallest	Louis Ford
Teachers Pet	Robert Ryder
Hardest to Please	Big Bill
Most Humorous	Anthony D'Agostino
Most Outspoken	Joseph Cabral

CLASS PROPHECY

THE CLASS PROPHECY

Let us turn the time clock ahead about 15 years and look in on the Class of 1945. Most of them made good in their various professions and trades. The class met with success unparalleled in the history of Rindge and there are a number of prominent men represented in the various professional fields. Here is a directory as to what the boys are now doing.

Most of the boys fought in the Second World War. We are sorry for those that lost their lives fighting for this country.

Frank Trotto, the governor, and Livingston Jones, the D.A., together with Joe Cabral as state treasurer, represent us very well in the State Government.

Coccoluto has a chicken farm and he's got a factory where he turns out eggs in mass production.

Bob McKenny, the head coach at B.C., has as his backfield coach Anthony Arena. B.C. also has for its Basketball coach, two Rindge boys, Allen Dias and John Stone.

Bob Kurkul, the truant officer, is doing quite well. He took the job because he didn't want anyone to be like him when he was in school.

Louis Ford, Roland Clark, Harold Thompson, and Paul Butler are the new Ink Spots. They have just been signed by N.B.C. at $2,000 a week.

There are quite a few engineers. Zulon, Hannigan, Hammond, Dziedzic, Brackley, and Hogan have done quite well after receiving their B.S.'s at Tech.

Fopiano, Mathison and Ingram have just opened a chemical concern known as the Consolidated Chemical Company of Charleston, Washington.

Anderson is manager of the Red Sox and he understands that Wood is the head of the Street Dept.

Harry Greenstien has just invented a new Atom Smashing Machine. He's working at Westinghouse. Also at Westinghouse are Bill Hickey, Tom Gibbons, Ralph Terella, and Ed. Nugent.

The two Kelly boys "Doc" and "Red" have gone into the embalming fluid business. They have a large factory up in Ayer.

Bob Clinton and Dick Kelly met the other day while they were in New York at the World Wide Dentist Club. I heard that Clinton's wife had a baby and Wilkey was the doctor in charge.

John Bederian is making plenty of money in the Laboratory Supply Business out in Ohio.

Keith Rawlins and Paul Burns are teachers out in Seattle, Washington. They say that they both teach at the same school. Keith is teaching English and Paul History.

Lawrance Layne and Bob Johnson have gone into the tonic business.

Tom Hogan is the head of an Aircraft Concern and he's seen Dunn and Flynn doing some research work in the wind tunnel with their Rocket Plane.

Thorne, the eye specialist, and Rezendes, the foreign ambassador, met the other day in Columbus, Ohio.

Ahearn, Taylor, and Dance are master electrons now. They are doing a good job at the hotel they just bought.

Paul Aiken, who just left Reno (his sixth time) met Sheehan and Stone, the big Funeral Directors, when they layed away Varandas' wife.

Sampson, Dizzy on Henry Aldrich's program, and Harris the shrimp, have radio jobs with the "Life is so Sweet at Eighteen" program.

Grigsby, the Olympic Champ, and Adams, Ferante, and Donavan were awarded medals for their fine work in Track and Physics.

Flanagan is doing a bang up job at Tech., where he's assistant professor of Physics.

Bob Doherty, Fred Cotter, and John Callahan have gone into business and I just overheard that the Robert Ryder Cartoon Picture Co. is to make a picture of Bob Doherty's life. It's called "Doherty."

Our Congress is under Rindge control with George Rothman, Bob Ryder, Leo Saidnawey, Bob Sampson, Benny Santello, Danti Scarponi, Charles Schmiz, Don Scott and Art Sears in the drivers seat. All right, so it's a big drivers seat.

John Stone is a great criminal lawyer, who acquired his knowledge from 123.

Even now we have politicians; Ralph Terella, Wilfred Taylor and little Eddy Sullivan have become the big shots of Hoboken.

Anthony D'Agostino went into business with Charley Theriault with the intentions of running the aircraft industry.

Guess what? Al Dias graduated and has become a lonely heart expert.

Well, let us return to the present and wish the whole class the best of luck and although all were not mentioned we can be sure that they will be very successful and will, by far, be the best class in the history of the RINDGE TECHNICAL SCHOOL.

IN
MEMORIUM

Tosi, Louis J. '23

Costa, Anthony '26
Cronin, James P. '26

Rutledge, Howard '27

Murphy, Francis T. '28

Brockbank, Roland W. '29

Battit, Beshara '30
Winslow, Edwin W. '30
Kennedy, George '30

O'Leary, Joseph F. '31
Woods, Paul S. '31

Sarapas, Peter F. '32
McCarthy, William G. '32

Sears, Edwin C. '33

Sheehan, Leo '34
Bedard, Alfred R. '34
Dudak, Joseph '34

Carita, Anthony '35
Vasseur, Edmond '35
Woodward, Everett M. '35

Beebe, Joseph E. '36
Collins, Thomas '36
Elliot, Frederick J. '36
Furtado, Joseph '36
Kelley, Stanton H., Jr. '36
Latady, Francis B. '36
Marasa, James A. '36
Petitpas, George E. '36
Walsh, Charles W. '36
Wentzell, Gordon '36

Dragun, Stanley '37
Matheson, Kenneth J. '37
Ward, Ronald '37
Watts, George F. '37

Hansen, Harry '38
Koujoumjian, Stephen '38
Mammola, Vincent P. '38
McDonald, Gordon W. '38
Poitrast, Warren G. '38
Terrio, Robert L. '38
Tibbetts, Herbert M. '38

Belliveau, Alfred W. '39
Bennett, Frederick J. '39
Boutin, Francis '39
Burns, William H. Jr. '39
Gallagher, William F. '39
Plekavick, Victor '39
Roache, James F. '39
Tibbetts, Herbert M. '39

Bond, James '40
Cuff, Adrain '40
Jones, Vincent C. '40
Lynch, John D. '40
Moniz, James W. '40
Murphy, Thomas W. Jr. '40
McCusker, Leo '40
O'Keefe, John G. '40
Pilleri, Thomas S. '40
Sousa, John P. Jr. '40

Chalk, Lawrence E. '41
Look, Kenneth '41
Rich, Rudolph '41
Sniegecki, Edward S. '41
Sullivan, Earl '41

Burns, Andrew W. '42
Fielding, Philip '42
Gower, W. Francis '42
Szulewski, Stanley B. '42
White, Robert A. '42

Arcanjo, Antone '43
Clark, George W. '43
Farese, Edward E. '43
Fulkerson, George '43
Grey, Ivan '43
Goodman, Robert E. '43
Redhouse, Robert K. '43
Simone, Antonio '43
Turner, Francis A. '43

Alden, Edward '44
MacDonald, Reginald '44

Carroll, John F. '45

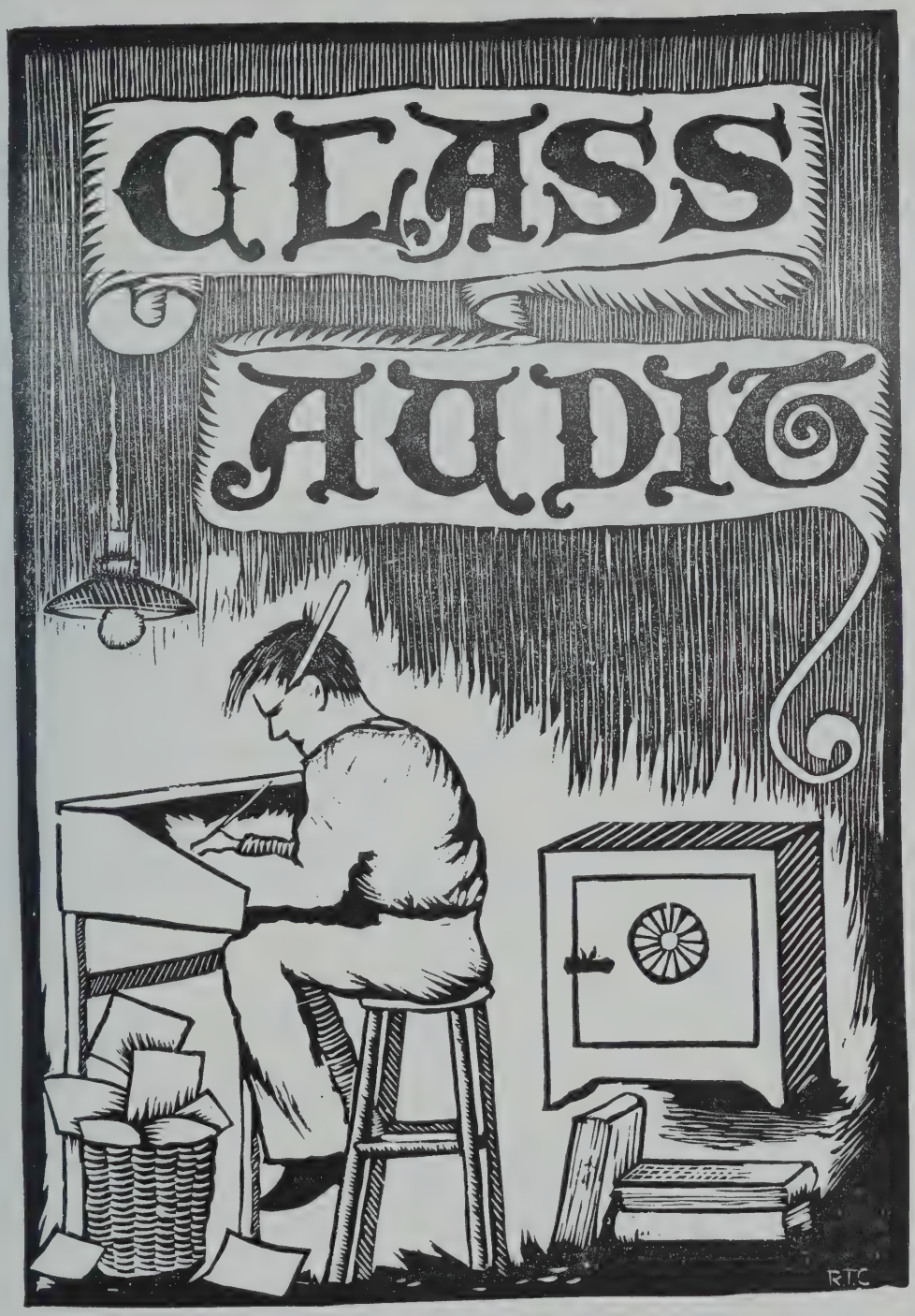
CLASS
AUDIT
R.T.C

CLASS AUDIT

Income

Christmas Dance	$1000.00
Senior Dues	10.00
Individual Senior Donations	.05
Undergrads (with prompting)	300.00
Money obtained from Black gang for selling illegal coupons	500.00
Protection Syndicate for undergrads	600.00
Sale of staff's hair to a pillow factory	40.60
Total Income	$2540.66

Expenses

Extra block paper for Seniors	$ 198.61
Carfare for staff members to and from girl's house	30.39
Dancing lessons at A. Murray's	200.10
Beauty treatment (manicures, haircuts, facial work)	300.00
Photographer's bill	480.00
Pocket money for staff	500.10
Hospital expenses (for uncontrollable undergrads)	150.00
Printer's bill and advice	.20
Gambling debt among seniors	.11
Meals during staff meetings	100.00
Money for order boy (Freshman)	.10
Money for bad seniors	50.16
Total Expenses	$2009.77
Net Income	$ 530.89

This money will be divided among the staff, for all their time and energy, which has made greatly, superb and highly cherished yearbook possible.

Class Will

Last Will and Testament of The Class of Nineteen Hundred Forty-five

LAST WILL AND TESTAMENT OF THE CLASS OF 1945

Know all men by these presents;

That we, the Senior Class of the Rindge Technical School of Cambridge, Massachusetts being quite aware of the nature of these proceeding facts do hereby draw up, as a token of gratitude to future Rindge graduates, a last Will and Testament. It is our strongest desire that future classes will abide by our "Will."

We appoint Mr. William Mahoney as the "executor" of these wills that are set forth. In carrying them out a fair amount of justice should be shown in teachers, but in cases where there is a doubt in the privileges of the pupil and the teacher, the pupil will always have precedence.

First: We bequest to the class of '46 the right to be the most brilliant and successful class in the History of Rindge.

Second: We bequest to the class of '46 to help the incoming freshmen to open their lockers, and to accept any amount of money for protective purpose.

Third: To the class of 1949 we leave a fund to be used in the purchase of locker lowerers and one doz. ladders so that they may reach their lockers.

Fourth: We donate to the school a sum of money to be used for the purchase of elevator keys so that the boys will not strain their growing bodies.

Fifth: We leave with the Cambridge School Committee a suggestion that escalators be installed between the floors to stop the wear and tear on the stairs.

Sixth: We give thanks to our teachers, our advisor and principal who so patiently tolerated us. The thought of leaving, we feel, will cause them much unhappiness.

Seventh: We donate a sum of money to be used in the purchase of unbreakable bottles in the lunchroom.

Eighth: We suggest that all the teachers abolish homework one day each week so that the boys' tired minds can have a rest.

Ninth: To the Juniors we leave all pleasing suspense for the future social year. Many were the embarrassing situations we found facing us on many of our social occasions.

Tenth: We leave to the Library a large lock so that none of the absent minded boys will walk away with all of the good books we have obtained.

To the cafeteria, we leave a small fund to buy a couple of turnstiles to keep the boys in line.

Twelfth: In conclusion we leave with the school hope that Rindge's teams, Traditions, and ideals will remain as we have known them to be.

The preceding was signed, published, and declared as and for their last will and testament, and at their request we sign our names as one big body,

THE CLASS OF 1945

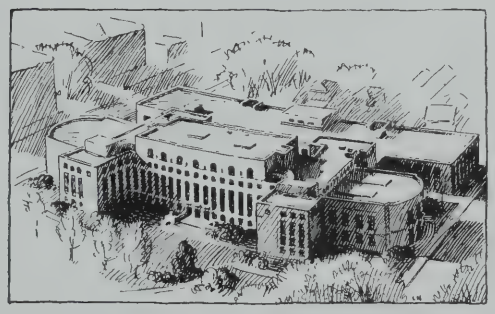

RINDGE'S WARRIORS

1.

All hail to Rindge's Warriors
Long may they reign supreme
A husky bunch of warriors,
And they'll sure clean up your team
Out of the field of conflict
They bow to no team's skill
And like the men of might they are
They fight with right good will:

Chorus

Then give a hearty cheer for Rindge—Rah! Rah!
May she never taste defeat
We'll never say "die" but
Up men and try for the Glory of old Rindge.

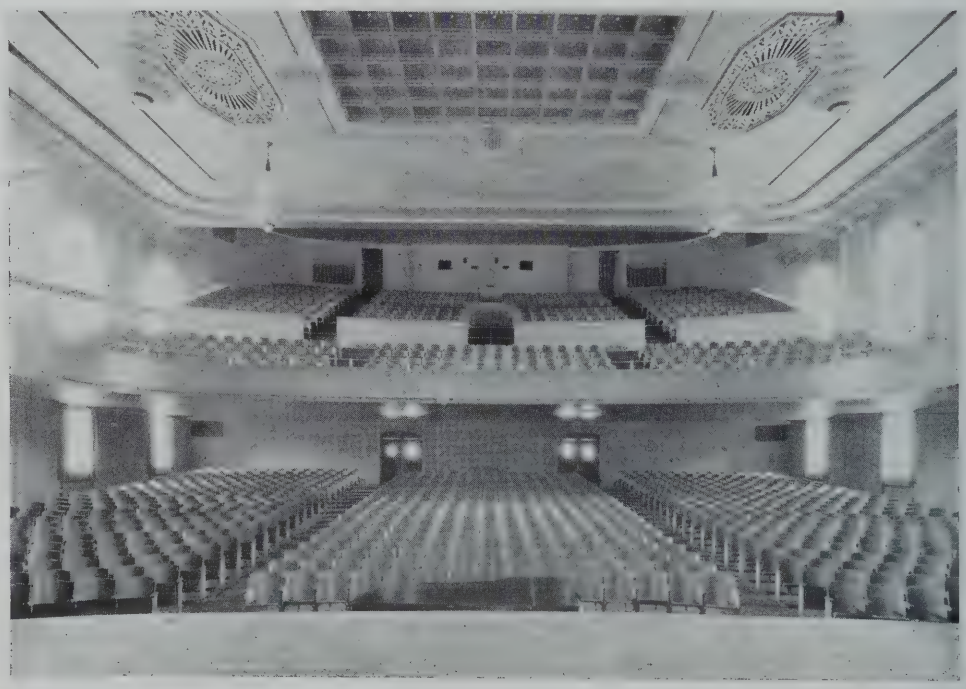

SPORTS

Standing—Coach Metevier, D. Silva, C. LeGrand, J. Kenneally, A. Gisbourne, W. Kiley, G. Whitney, P. Spillane, K. Walker, Henry Lynch.

Sitting—A. McCaffrey, R. Johnson, A. Dias, R. McKenney, C. Adams, T. Arena, R. Breton, P. Ferrante.

Kneeling—E. Donovan, R. Conlon.

COACH METEVIER

Coach Metevier and Assistant Coach Smith have earned both our respect and devotion. Through their association we have learned not only the game of football but also the game of life. Their untiring efforts have borne fruit, not only on the gridiron, but also in the minds of the boys which they have coached. We wish to thank Coach Metevier for the cherished memories of the 1944 football team that will always be borne in our minds.

THE FOOTBALL TEAM

The team started this year with a warm spirit of avenging the record of the preceding year. Our long hours of practice started even before school was in session and the team started to take shape. The senior class was well represented on the first eleven with six of the upper classmen taking top berths.

In our first game with a strong Waltham team we dropped a close one by two touchdowns. In the following two weeks we were well beaten by other class A teams and the team looked like it faced another non-victorious year.

The wind suddenly changed however when on Columbus day the Rindge Football team took the field against Cambridge Latin, spirit was high and our playing brilliantly as we battered our ancient rivals to a 6-0 defeat.

The following week displaying the same sort of spirit, we held an airborne Lawrence team to a 0-0 count.

On Thanksgiving day an undefeated Somerville team met a Rindge team that literally was to be no opposition. At the half, after super-playing on the part of our boys, the score still stood at 0-0. During the second half Rindge tired, and Somerville finally broke through to score a victory.

The first team was composed of Captain Carl Adams, L. E.; Bill Keily, L. T.; Bob McKenney, L. G.; Dick Conlon, C.; Bob Breton, R.G.; Bob Johnson, R. T.; Art. Gisbourne, R. E.; Danny Silva, Q.B.; Jim Kenneally, L. H. B.; Clate LeGrand, R.H.B.; Tony Arena, F. B.; W. Lusk, A. McCaffrey, G. Whitney, and P. Spillane closely pressed these boys for their positions.

On paper the football team of the class of 1945 was anything but good, but the spirit and work poured into practice and games rank with the best teams that Rindge has ever produced.

In the back row, left to right are Glennon, Cliff Mansir, Louis Bromberger, Al McCaffrey, Bill Bolduc, Mailloux, and Mr. Mahoney.

Seated in the front row, left to right are Pete Messuri, Auggie Messuri, Lennie Gagnon, Ray Picard, Dick Briand, and Red Kelly.

COACH WILLIAM MAHONEY

Coach Bill Mahoney has again shown his ability as a hockey coach by turning out a successful team and ending up near the top of the league. He has shown his boys an example of leadership which will follow them through the coming years. To you, Mr. Mahoney, our coach, our teacher, and our friend, we wish to bid you farewell.

THE HOCKEY TEAM

(44-45)

Rindge dropped their second game to Stoneham 6-1. After this game the pucksters got the cockiness out of their system, taking the Newton game 6-0. Melrose was able to tie us 1-1. The following week Rindge took the Arlington game to the slaughter house with a 10-2 victory. This has been the highest scoring game all year. One of our toughest games all year was with Medford to determine if we would get into the first division playoffs. After a hard fought game the Rindgers came on top for a 2-1 victory. Rindge has been the only team to beat Medford all year, thus far. The second team to beat Medford in their games in two years. Clinching the city championship from Co-captain Tony Frasca and Co-captain Din Downing of Cambridge Latin 4-1.

Our first two play off games were with Medford and Stoneham in which Rindge was defeated in both games 3-1.

Although the Technicians out-played, out-skated, and out-shot both these schools we still lost. It was almost impossible but true. The Tech's played Andover with a loss of 2-1. And Exeter with an overtime loss of 8-7. The Tech's ended their hockey season with Newton. My predictions for this game are 5-0 in favor of Rindge.

The Seniors leaving the Hockey Team this year are Red Kelley, Louis Bromberger, Bill Bolduc, and Cliff Mansir, and also Duggie Messuri, star defense man, is leaving for the Armed Forces.

Standing—Nonis, G. Hughes, P. Fopiano, D. Simpson, K. Walker, D. Scott, W. Patsio, C. Brown, E. Dennison, Coach T. Duffy.

Sitting—R. O'Brien, F. Hughes, R. Ingraham, Capt. U. Grigsby Jr., R. Clinton, T. Hiese, U. Barron.

Front Row—Smith, Condon, Polley, A. Collins.

COACH THOMAS DUFFY

Coach Tom Duffy has been not only a track coach but a friend, adviser, and symbol of good sportsman and citizen. To say that the seniors on the 1945 track team regret that their period of being under his guidance has come to an end is but mildly expressing our feelings. I find that it is not within my scope at this time to literally express our gratitude for the lessons that he has taught us, but in the coming years I expect these lessons to bear good fruit a hundred fold.

As a track coach Mr. Duffy's record speaks for itself. He has turned out championship teams ever since his stay at Rindge.

THE TRACK TEAM

"Get on your mark, Get set, Go!" were the words that started the 1945 track team on its semi-successful season. Every afternoon, warm or cold, the track squad took the boards of the track in back of Latin for another strenuous practice.

The turnout at the beginning of the year bettered that of the previous year but we still had a small squad. Our first meet was in the balcony track over at the Boston "Y." In this meet our relay team had tough luck as the last man slipped and Arlington won. The following week we returned to the "Y" for the Northeastern which found our boys placing in the dash, hurdles, 300 yd., and 600 yd. run.

State champions, Newton journeyed to Cambridge to be almost upset by our team as they won 40-32. In this meet we found Ulric Grigsby starring, while Bob Clinton took the 600 yd. run. Kenneth Walker and Donald Scott also took honors in the shotput.

The following Saturday afternoon we went to Malden, where we placed second out of about ten teams. Grigsby, Clinton, Bee, and F. Hughes took honors in their respective events.

One week before the State meet a Somerville High team suffered a defeat at our hands, marking the first time in two years that a Rindge team in any sport had accomplished this. Our boys showed some fine running by taking 4 firsts, 7 seconds, and 3 thirds. Captain Grisby took first hurdles and 300 yd. run. Bob Clinton took the lead on the last lap to win in 1 min. 22 seconds in the 600 and Frank Hughes galloped home at the head of the crowd in the 1000 yds.

The State meet found us placing Jessie Bee, in the 45 yd. dash, Nob Clinton in the 600 yd. run and Al Collins in the 1000 yd. run. A relay team composed of Thomas Hilse, Robert Clinton, James Barron and Ulric Grigsby took a 5th for three points.

Our first meet of the outdoor track season will be a quadrangular meet at Newton. This will be followed by a dual meet with Somerville and then come the Belmont Relays. The last meet of the season will be at Newton where the State meet will be held.

Seniors to make their letters were Ulric Grigsby, Robert Clinton, Kenneth Walker, and Donald Scott.

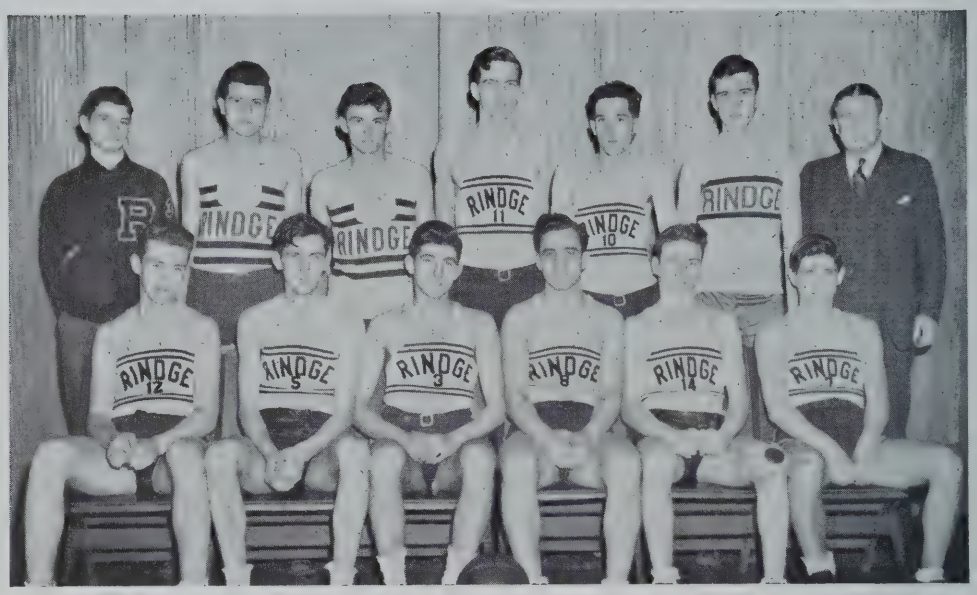

Left to right, standing—B. Cassof, R. Terella, P. Collins, E. Sheehan, C. Schmiz, H. Ewanouski, Coach Murphy.

Sitting—J. Kenneally, J. Stone, T. Berdekles, T. Arena, R. Anderson, A. Dias.

COACH TOM MURPHY

Mr. Murphy has been coaching Rindge's basketball teams for the past fifteen years. During that time he has coached many outstanding teams. Coach Murphy is a graduate of Boston College of the Class of 1924. While attending Boston College he starred in basketball and football. Before coming into possession of the basketball team he coached the Rindge football team. Mr. Murphy is rated as one of the best basketball coaches in this section and so the boys on the team wish to voice their thanks and bid him farewell.

THE BASKETBALL TEAM

Before the start of the season Rindge had hopes of turning out another Tech Tourney Team, which Tom Murphy had so ably done in the years past. Bob Sampson and John Stone were elected co-captains.

The opening game saw Rick Anderson, John Stone, Bill Rawlins, Ted Berdekles and Charlie Schmiz take the floor against a highly favored Somerville team. The Technicians played outstanding ball the whole game but were beaten by a 50-39 score.

Once again tragedy befell the Rindge hoopsters as their star Bill Rawlins took sick and was confined to bed indefinitely, Sam Sampson was out for the season with a foot injury. Jim Kenneally, a promising junior, left school to enter the service and Allen Dias, a last year letter man, was declared ineligible. Our rivals from across the lawn, Cambridge Latin, came over to beat Rindge by a score of 40-32.

Though severely crippled the Rindge quintet up and beat the strong Waltham and Watertown teams. John Stone takes top honors in the high scoring bracket with Willes Schmiz a close second.

Other players and lettermen were Ted Berdekles, Ed Sheehan, Paul Collins, Henry Ewanouski, Richie Anderson, Ralph Terella, and Tony Arena. The basketball of 1945 is another team that has carried on glorious banners of Rindge.

THE BASEBALL TEAM AND ITS POSSIBILITIES

Our baseball team played some fifteen games this season, losing nine and winning four Suburban League games. A non-league game was won at Andover, while we lost another to the Harvard B team 7-5. Coach McLaughlin said that the 1944 team lacked experience but that the ability was always present. The lineup for last year's team will be the same in this coming season with George Haley, Tony Arena, George Whitney, and Dick Briand in the outfield. Bill Bolduc, Dick "Red" Kelly, Rickie Anderson, Pete Missuri, Glennon, Burns, and Ray Picard controlling the infield. Behind the bat Rindge will be represented by Walter Zoluntowski, who did the catching last season. John Hanson, Ellis and Clyde Layne will be responsible for all the pitching assignments.

At the time of this writing it is expected that all these boys will turn out for the team so that with the experience gained from last year's games this team is expected to be a real threat to the Suburban League title in this coming season of 1945.

George Whitney, an outfielder, will be tested for a first base position because of a gap in the infield. Since there are about fourteen lettermen back this year it is difficult to predict the first nine. I am confident that through Coach McLaughlin's guidance the nine best ballplayers will start the first game of the 1945 season which is scheduled at Watertown.

Coach McLaughlin and the whole school expect these boys to play winning ball and put the name of Rindge on the top of the League where it belongs.

Epilogue

Our work is done . . . and we hope we have done it fittingly. But our limitations are manifold- and our best but poorly expresses the love we cherish for our beloved school.

OUR MEMORIES will be with us always — and here we merely indicate the paths through which our thoughts will readily carry us as the years deepen the joys that reminiscences will renew.

AUTOGRAPHS

AUTOGRAPHS

AUTOGRAPHS

Autographs ✣ Teachers

Autographs ✣ Teachers

FAREWELL

Printed by Rogers Timely Printing Service Quincy, Mass